St John Passion

1. Chorus Lord, thou our master

David Briggs

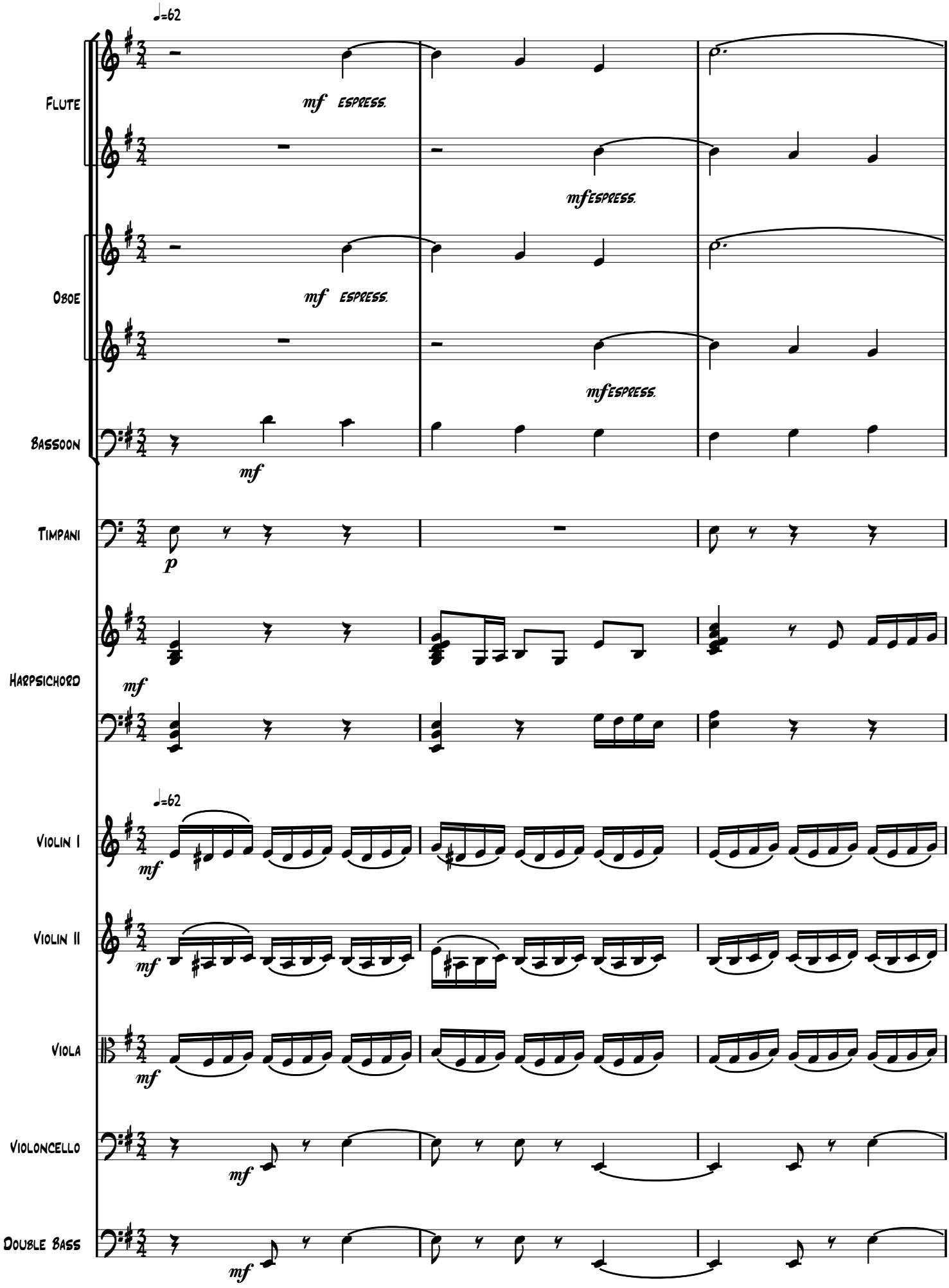

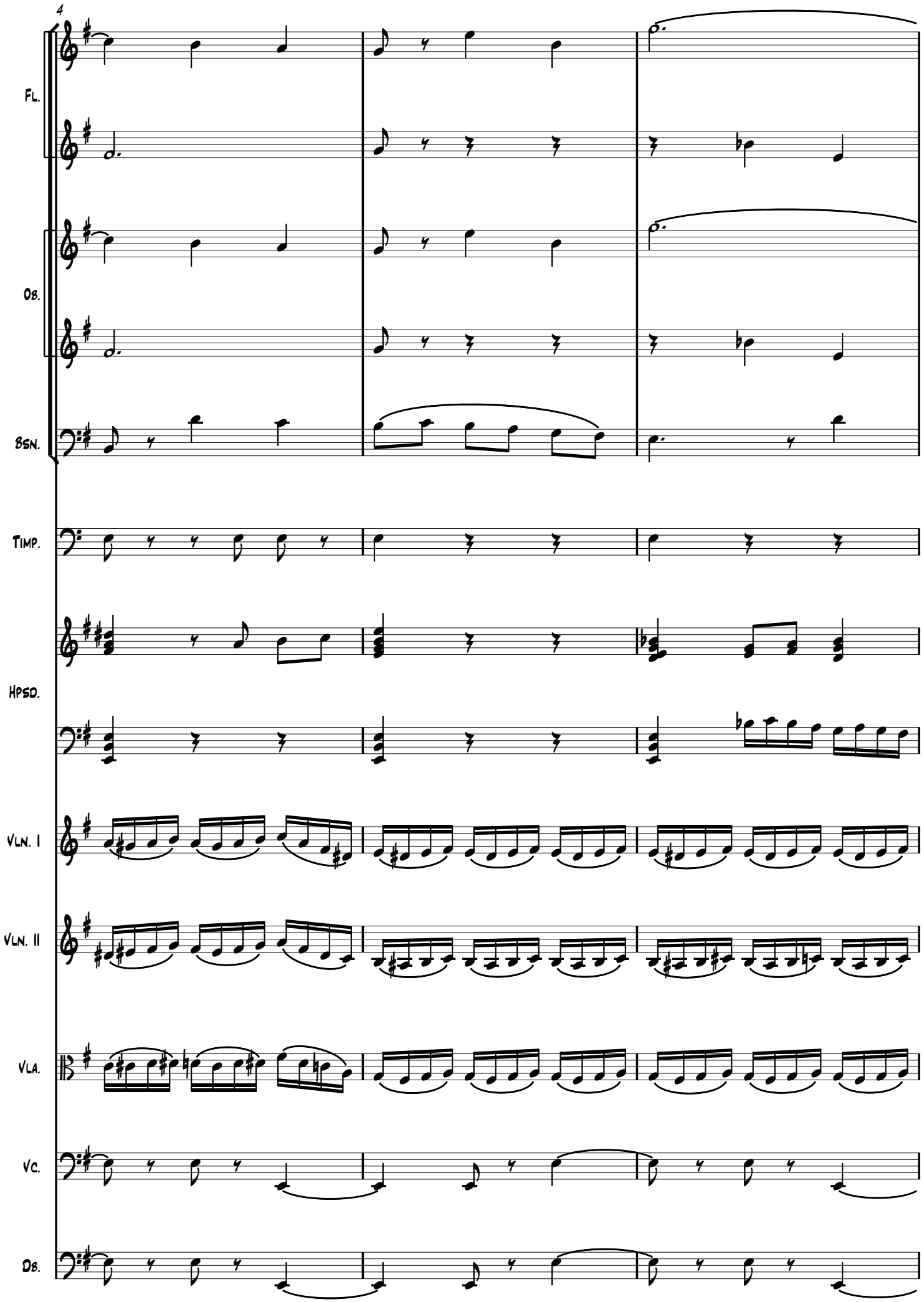
4
Fl.
Ob.
Bsn.
Timp.
Hpsd.
Vln. I
Vln. II
Vla.
Vc.
Db.

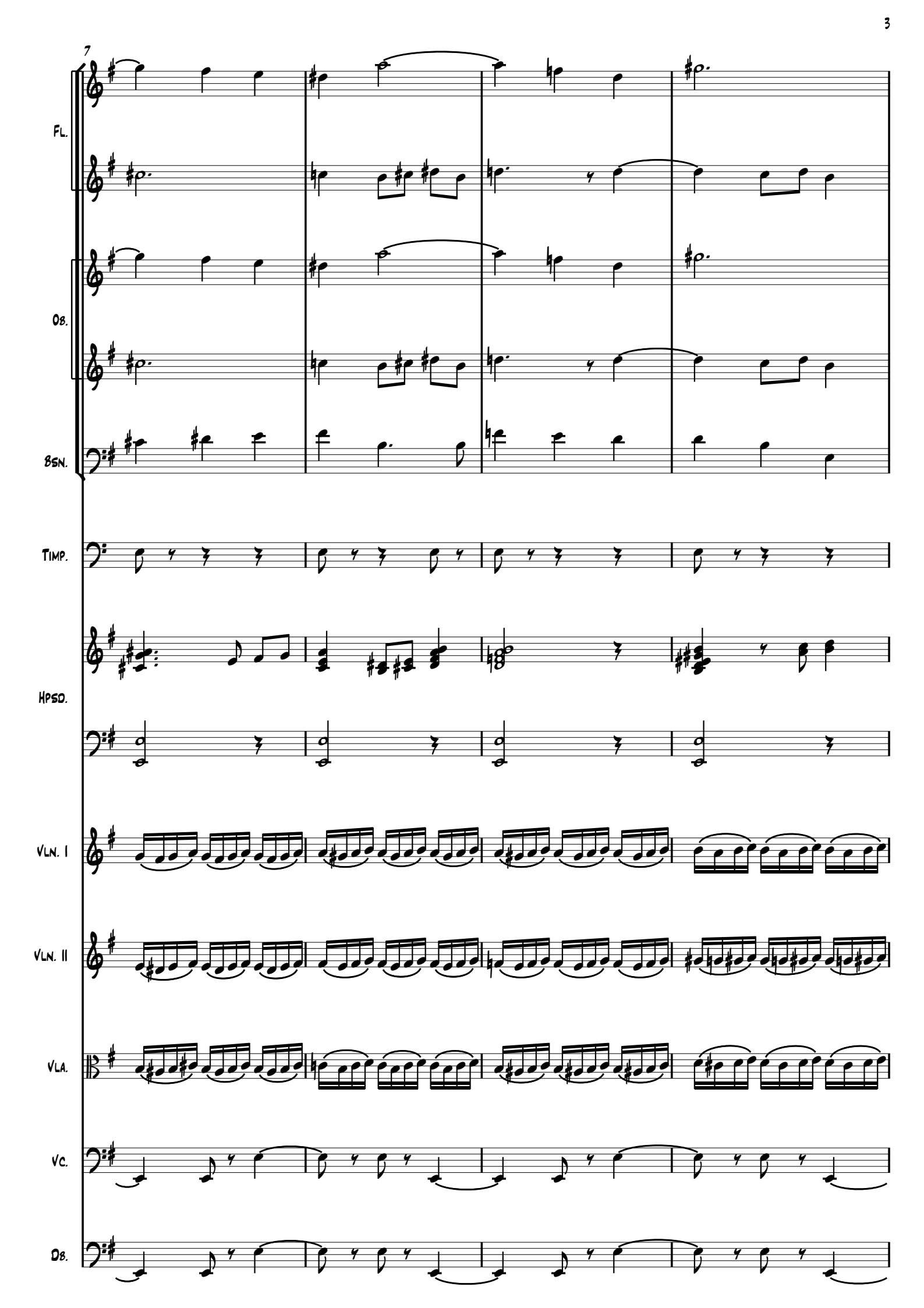
7
Fl.
Ob.
Bsn.
Timp.
Hpsd.
Vln. I
Vln. II
Vla.
Vc.
Db.

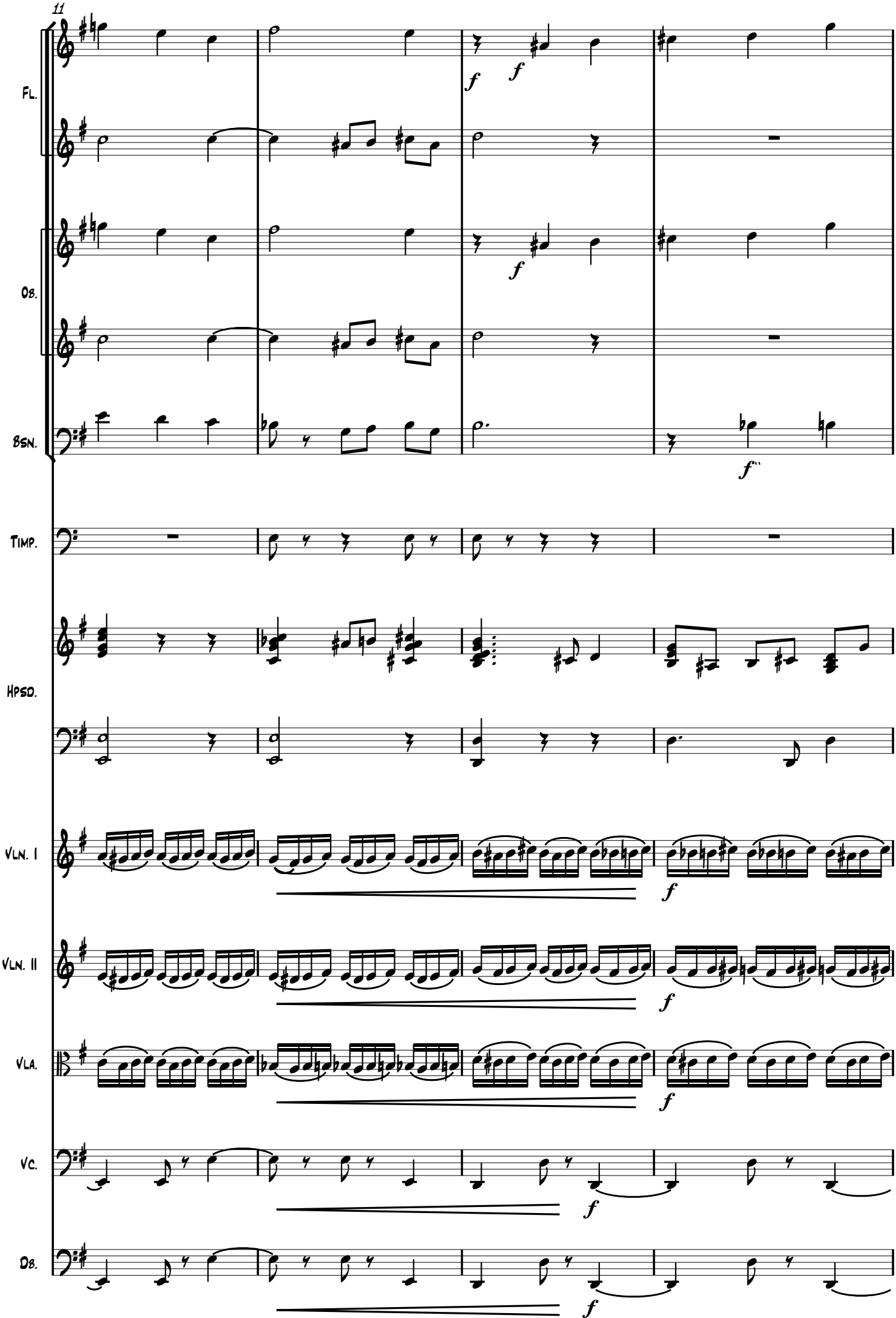
11
Fl.
Ob.
Bsn.
Timp.
Hpsd.
Vln. I
Vln. II
Vla.
Vc.
Db.
f
f
f
f
f
f
f
f
f
f

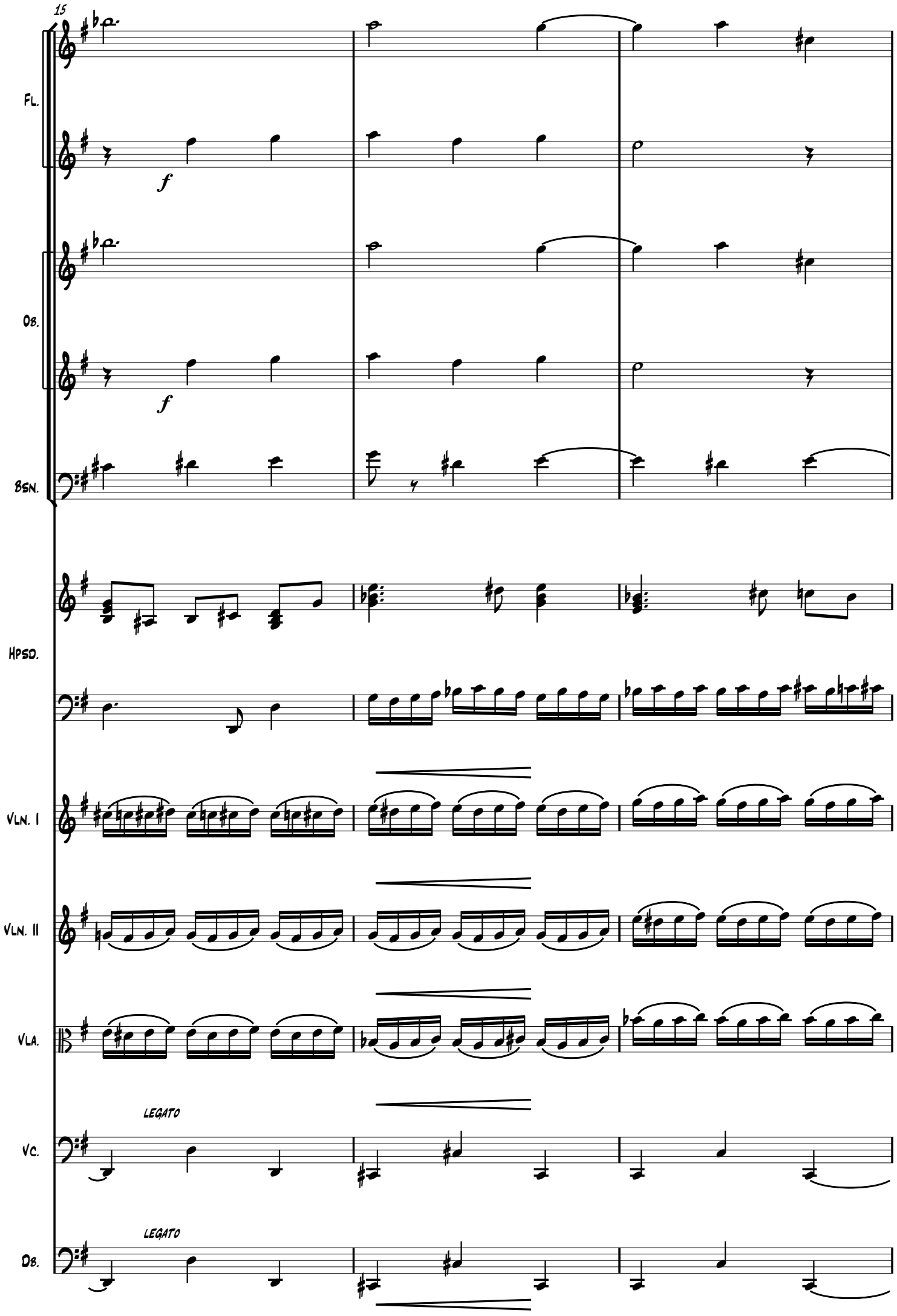
15
Fl.
f
Ob.
f
Bsn.
Hpsd.
Vln. I
Vln. II
Vla.
LEGATO
Vc.
LEGATO
Db.

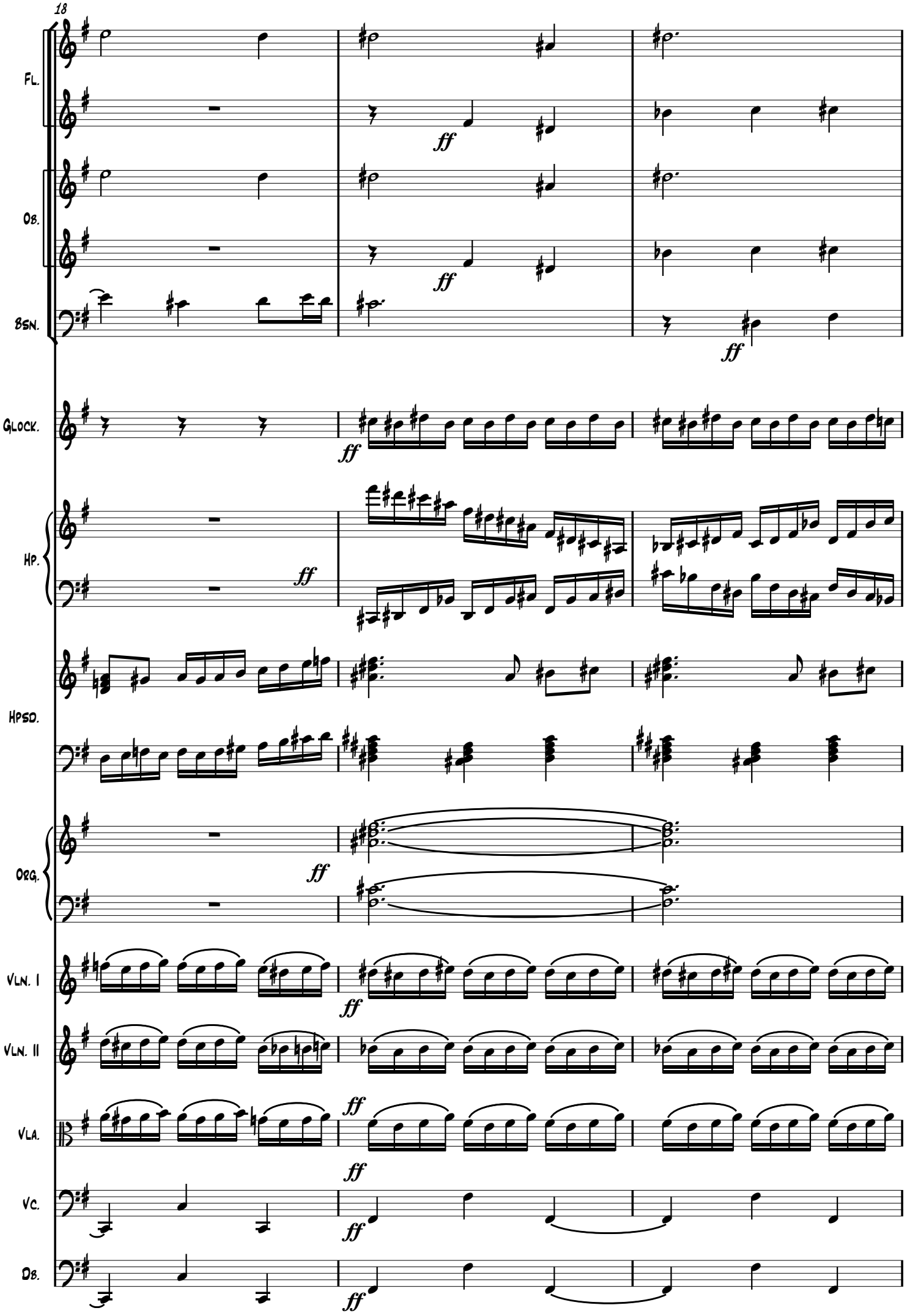
18
Fl.
Ob.
Bsn.
Glock.
Hp.
Hpsd.
Org.
Vln. I
Vln. II
Vla.
Vc.
Db.
ff

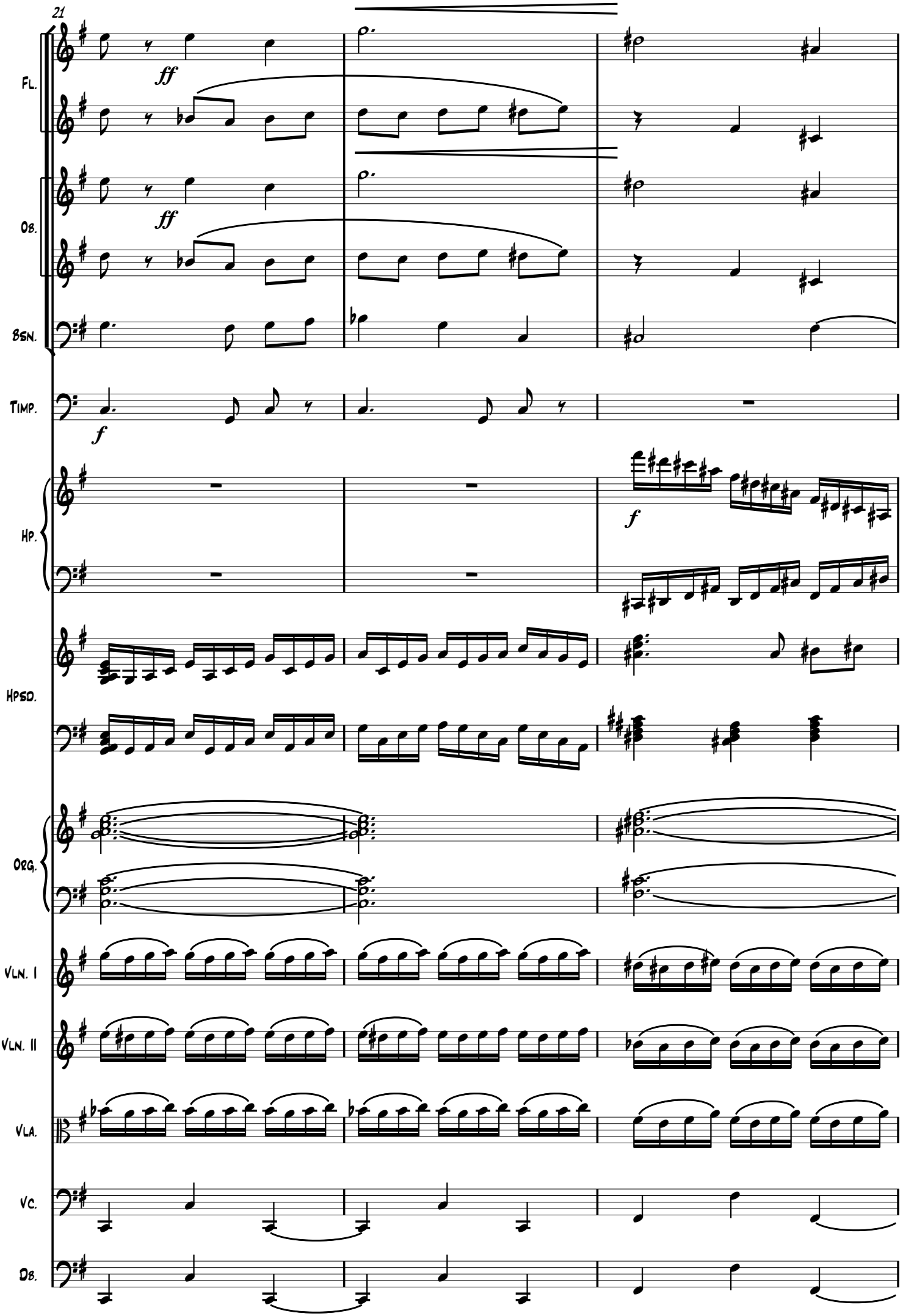
21
Fl.
Ob.
Bsn.
Timp.
Hp.
Hpsd.
Org.
Vln. I
Vln. II
Vla.
Vc.
Db.
ff
ff
f
f

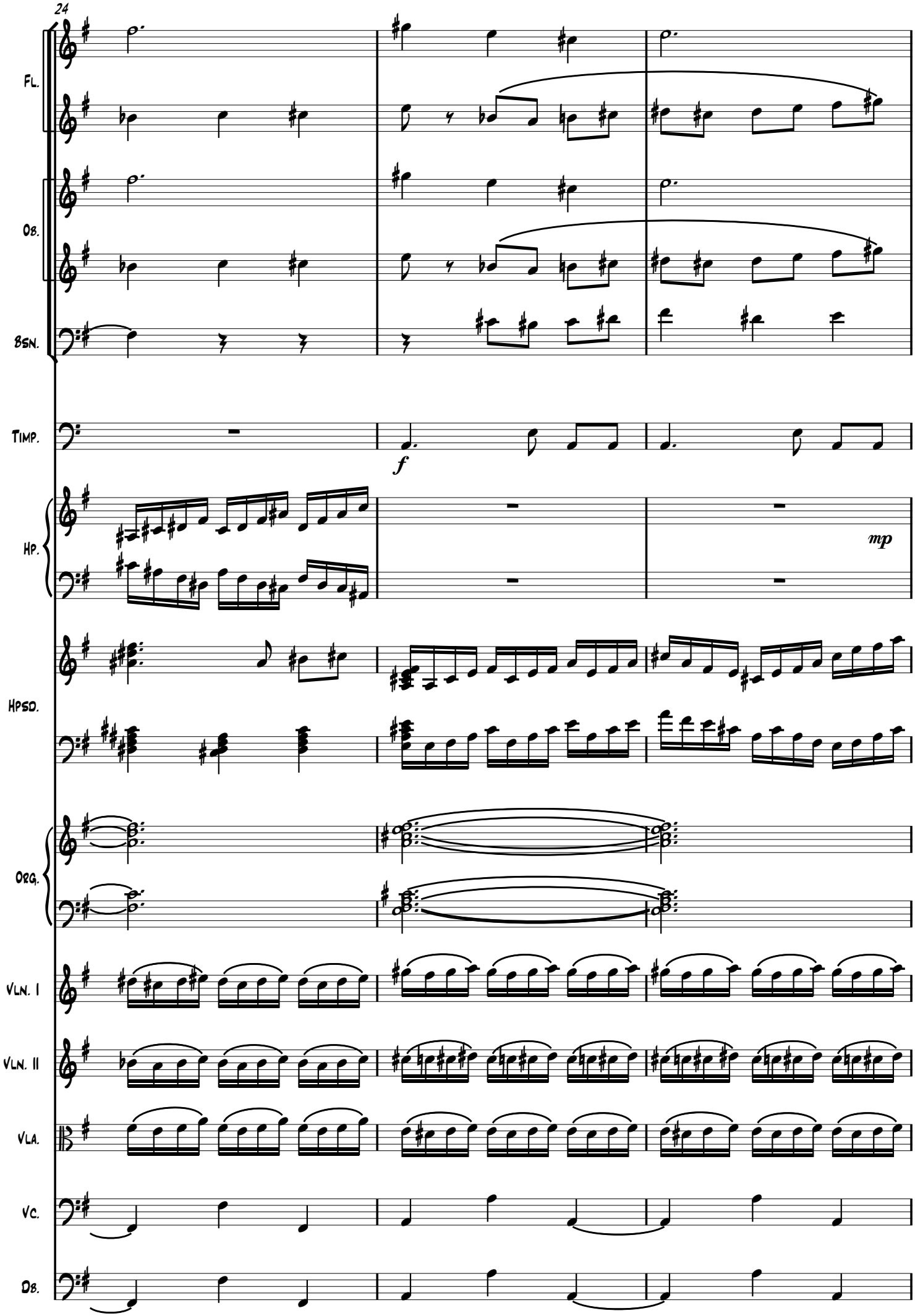
24
Fl.
Ob.
Bsn.
Timp.
f
Hp.
mp
Hpsd.
Org.
Vln. I
Vln. II
Vla.
Vc.
Db.

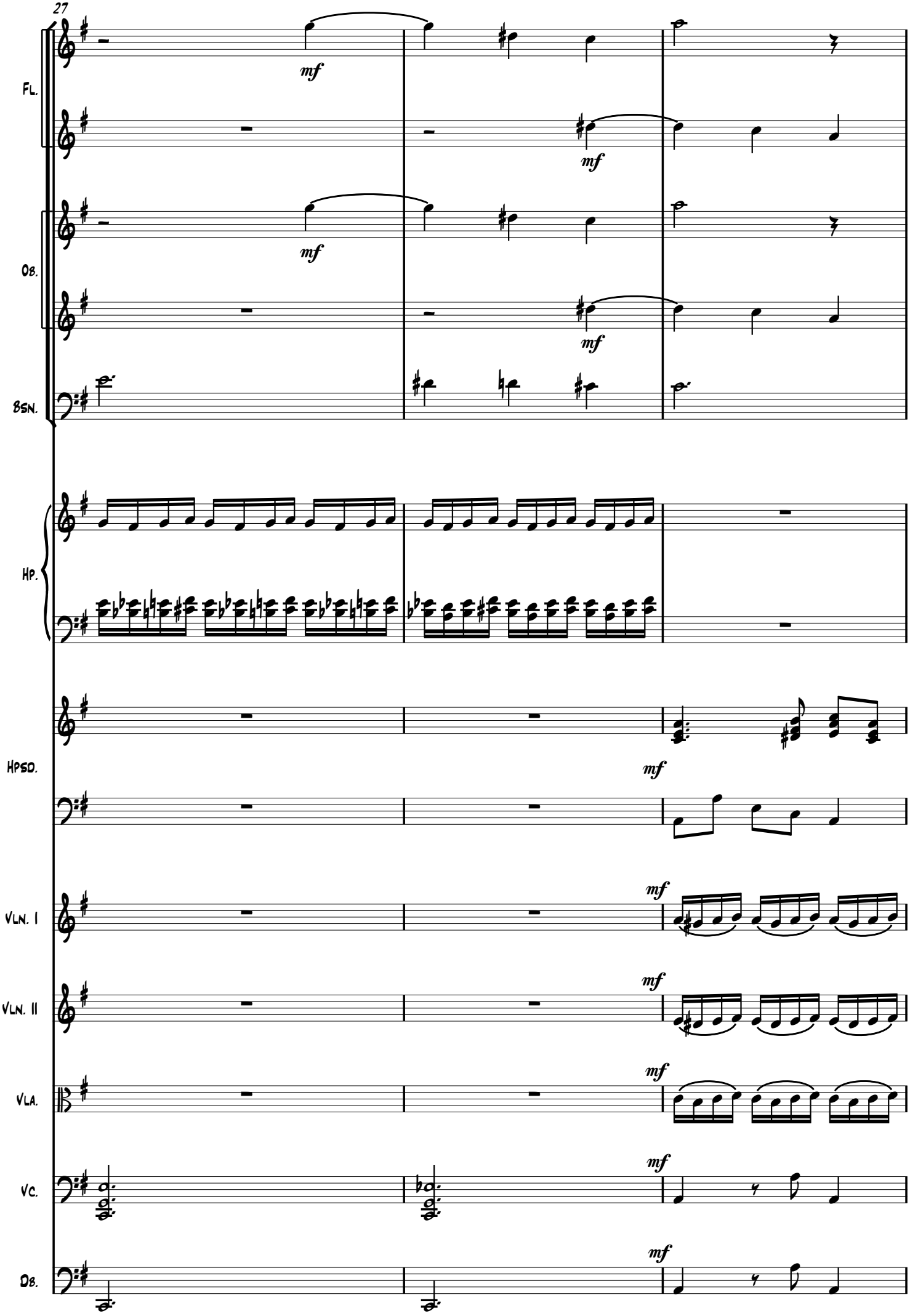
27
Fl.
Ob.
Bsn.
Hp.
Hpsd.
Vln. I
Vln. II
Vla.
Vc.
Db.
mf

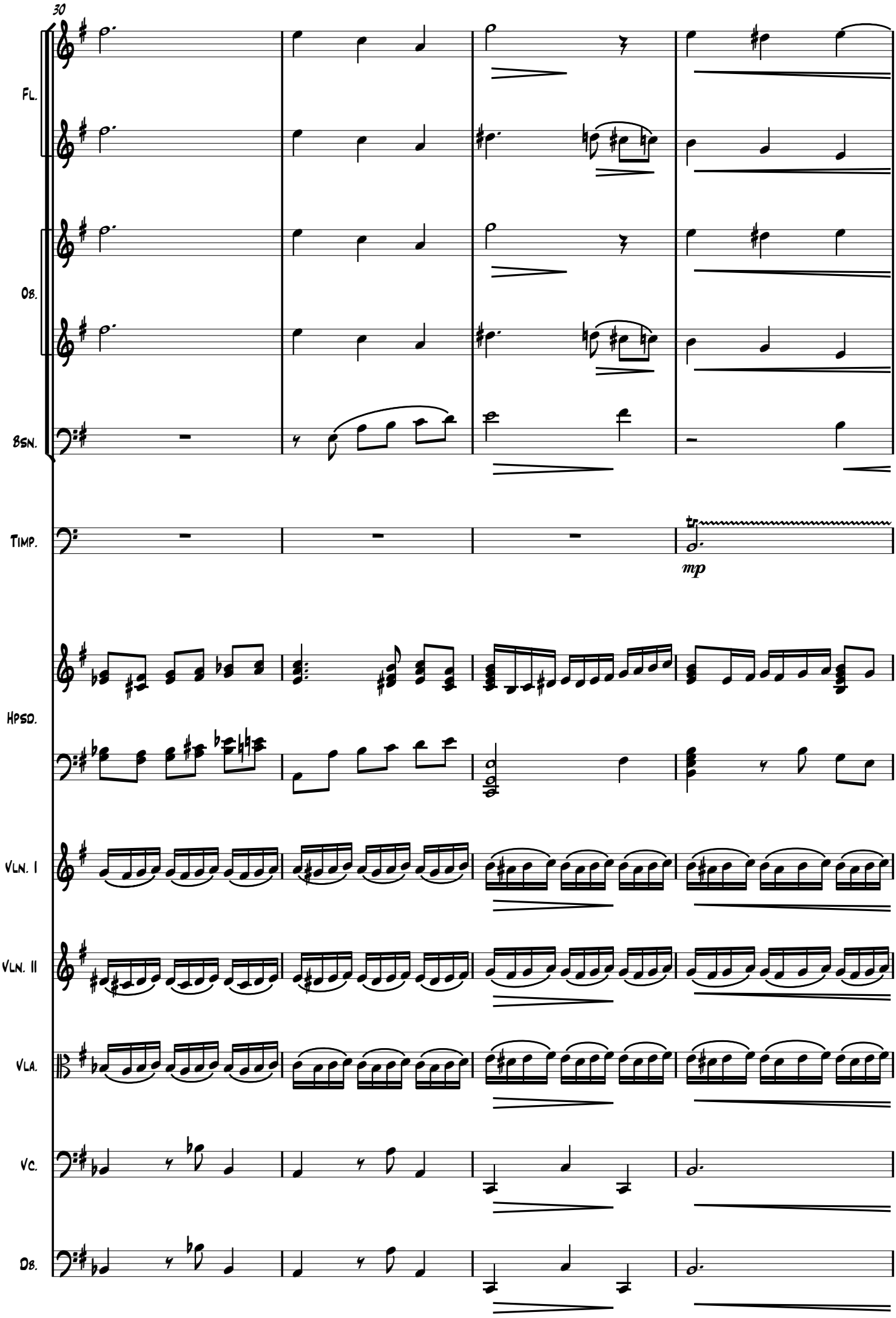
30
Fl.
Ob.
Bsn.
Timp.
mp
Hpsd.
Vln. I
Vln. II
Vla.
Vc.
Db.

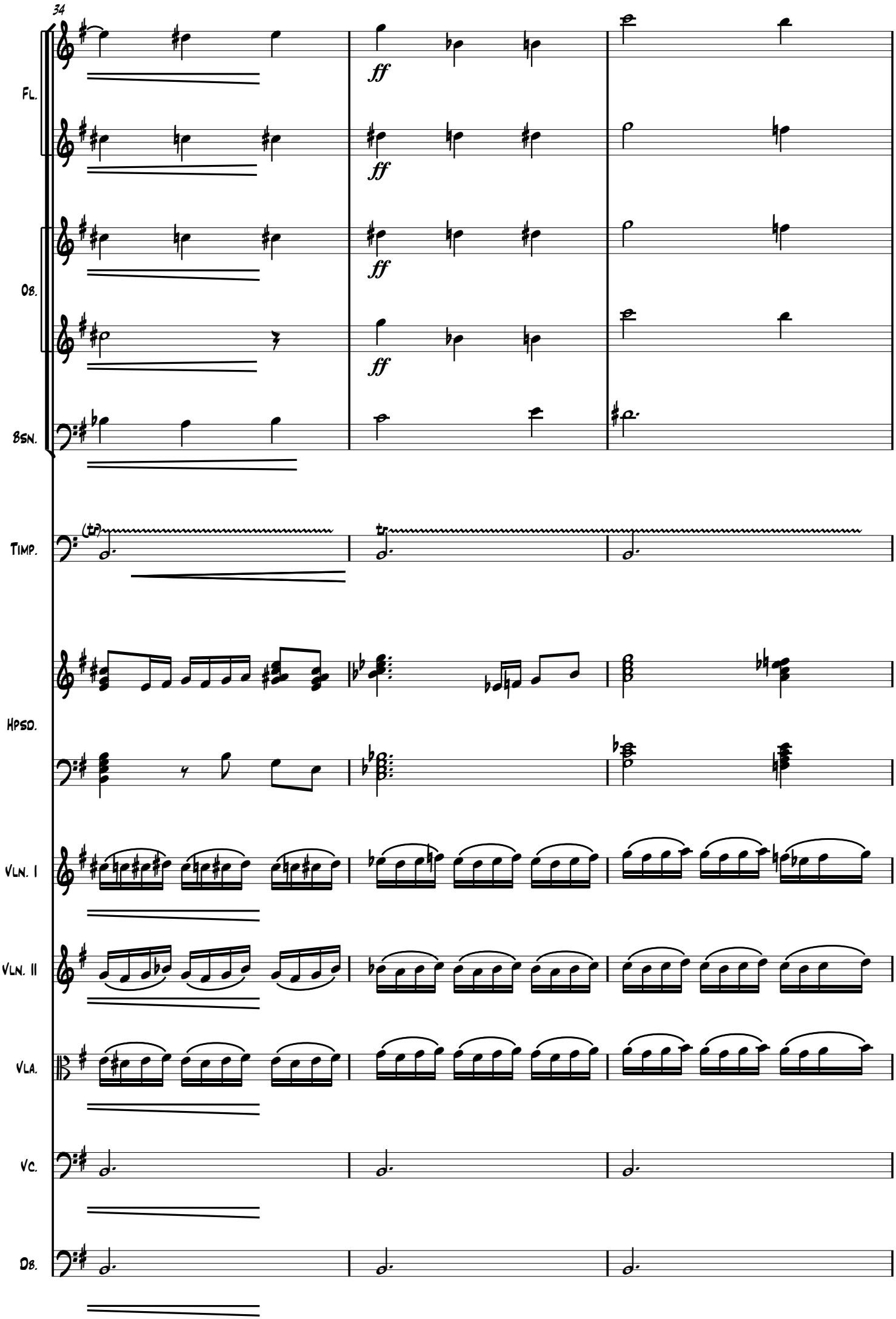
34
Fl.
Ob.
Bsn.
Timp.
Hpsd.
Vln. I
Vln. II
Vla.
Vc.
Db.
ff
(tr)
tr

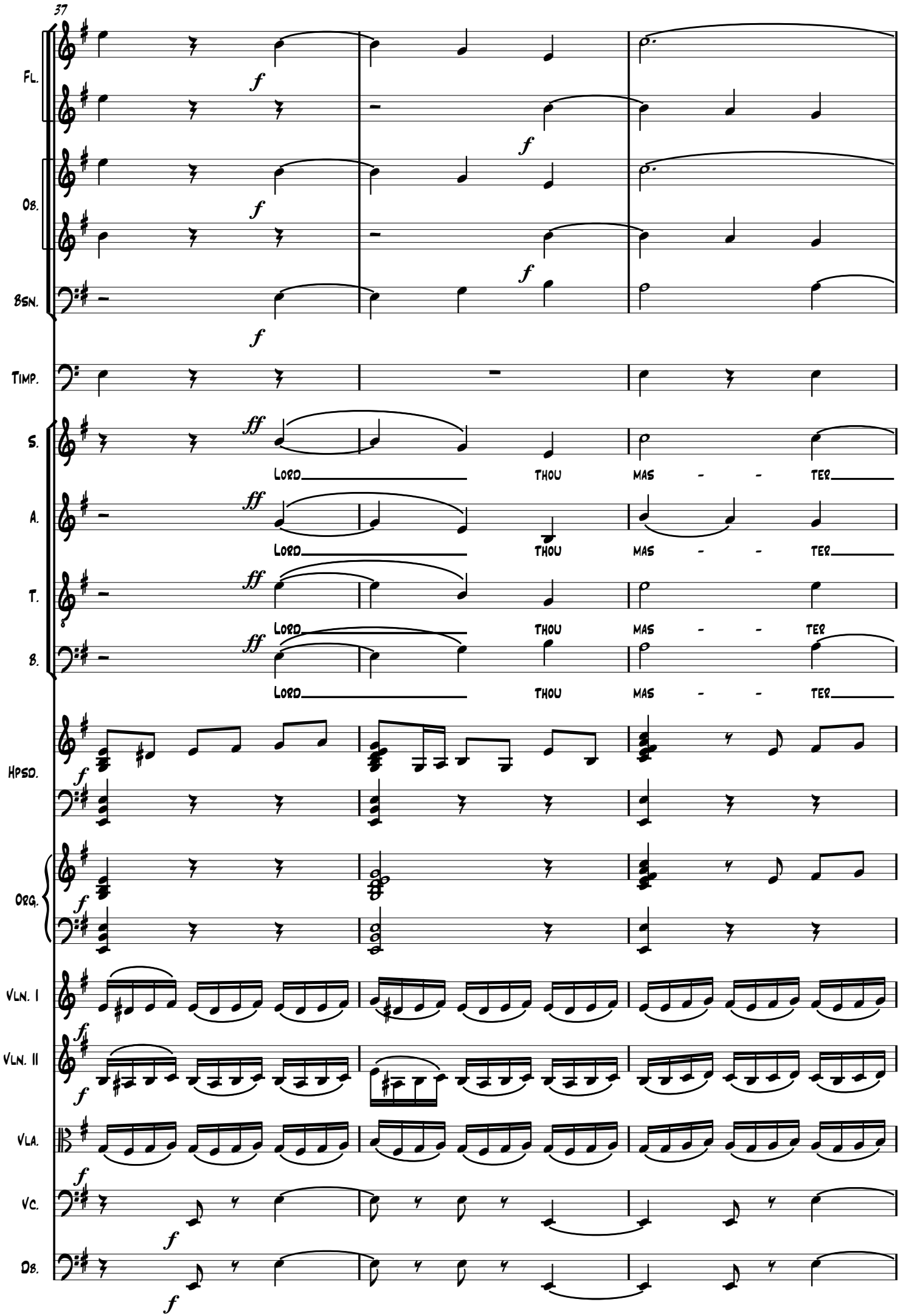
37
Fl.
Ob.
Bsn.
Timp.
S.
A.
T.
B.
Hpsd.
Org.
Vln. I
Vln. II
Vla.
Vc.
Db.
f
ff
Lord Thou mas - - ter

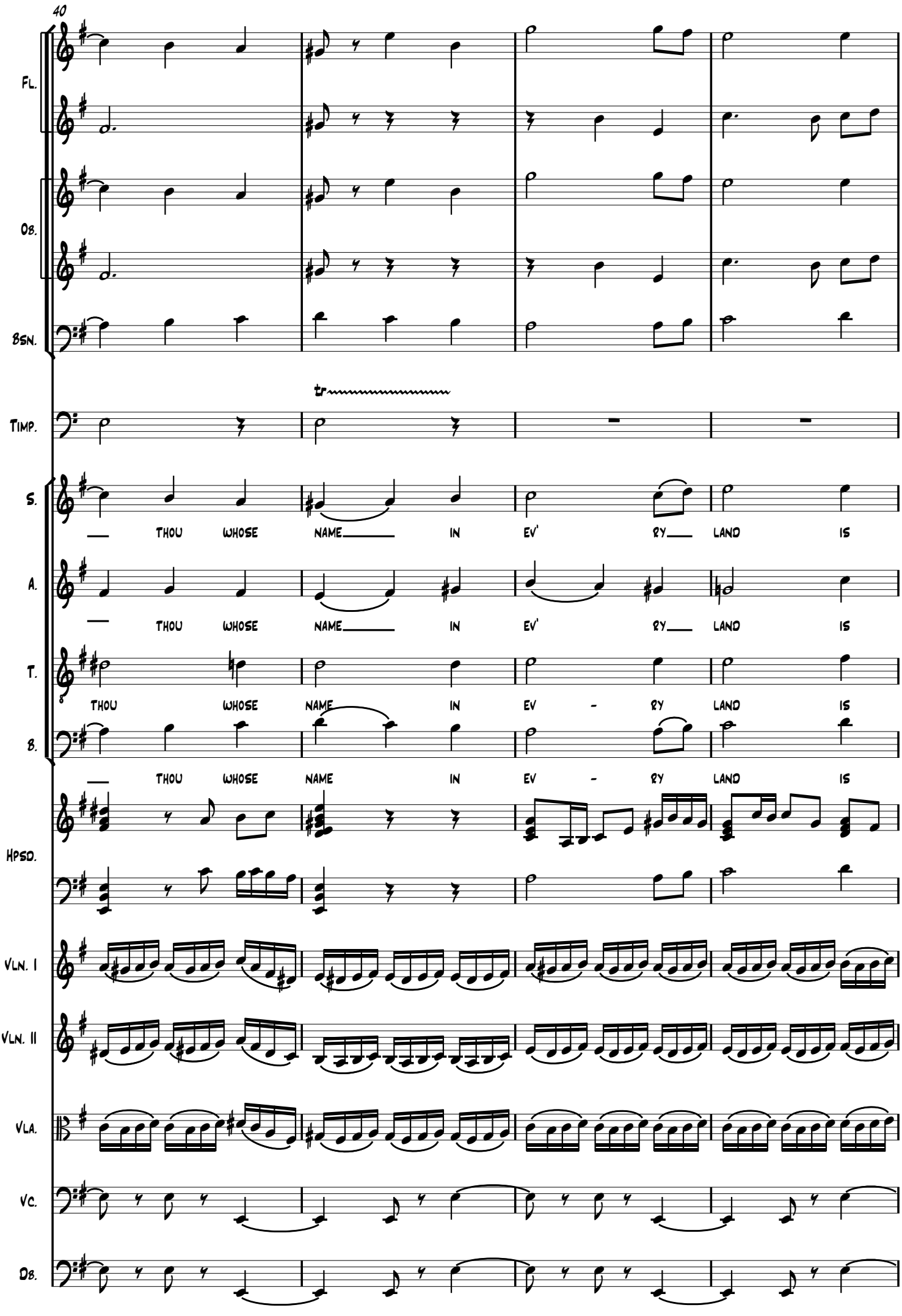
40
Fl.
Ob.
Bsn.
Timp.
tr
S.
— Thou whose name in ev' ry land is
A.
— Thou whose name in ev' ry land is
T.
Thou whose name in ev - ry land is
B.
— Thou whose name in ev - ry land is
Hpsd.
Vln. I
Vln. II
Vla.
Vc.
Db.

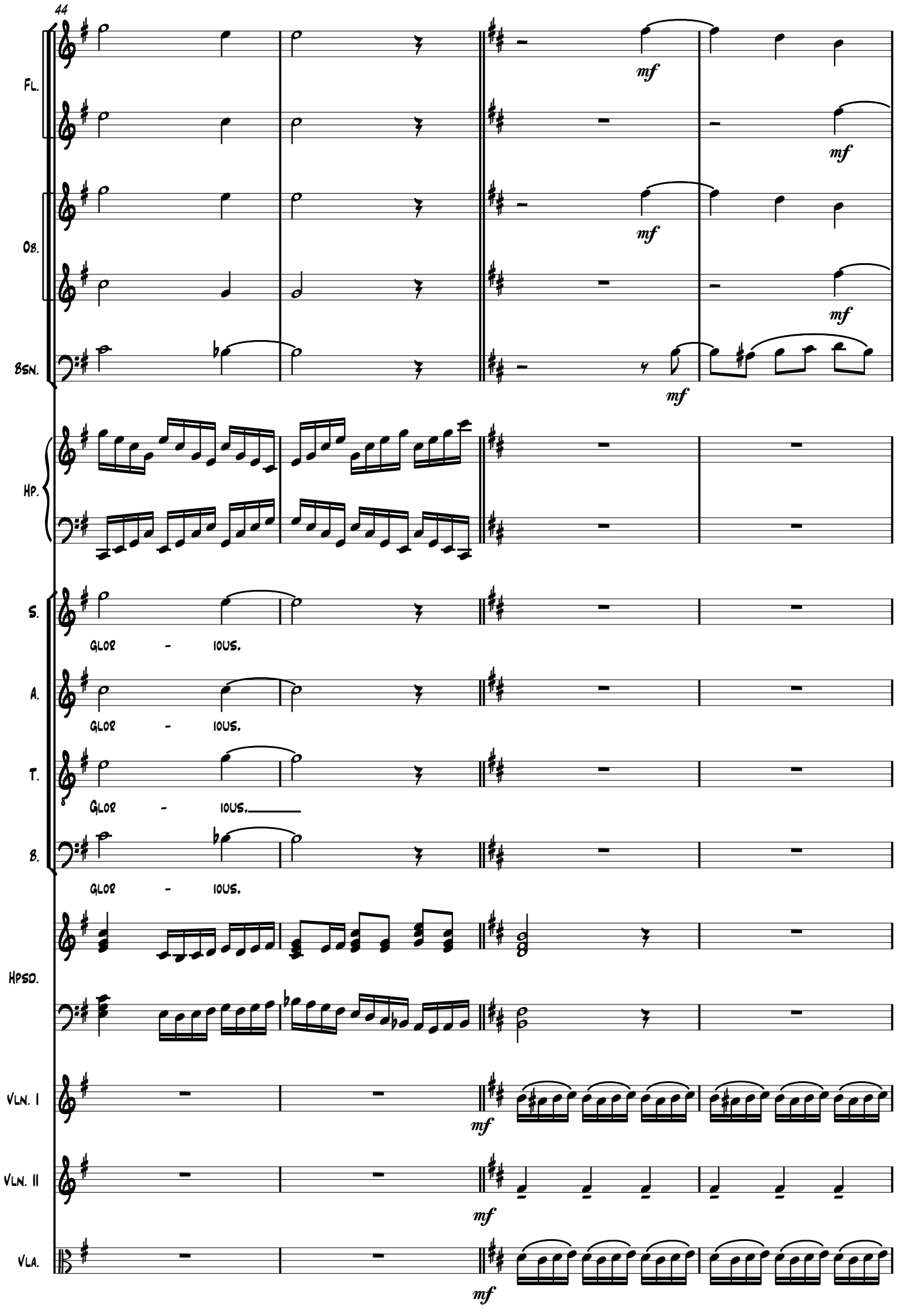
44
Fl.
Ob.
Bsn.
Hp.
S.
A.
T.
B.
Hpsd.
Vln. I
Vln. II
Vla.
mf
GLOR - IOUS,
GLOR - IOUS,
GLOR - IOUS,
GLOR - IOUS,

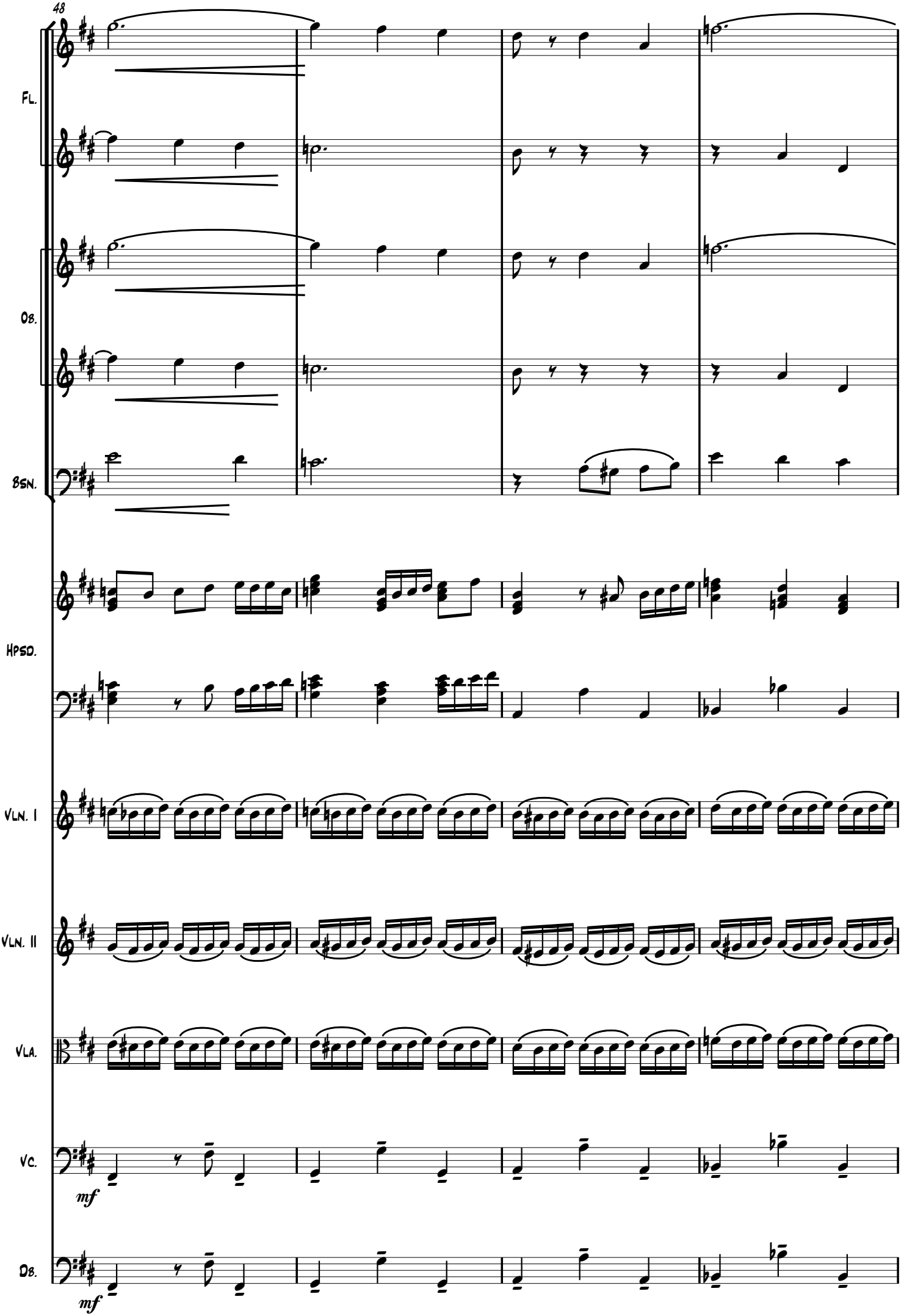
48
Fl.
Ob.
Bsn.
Hpsd.
Vln. I
Vln. II
Vla.
Vc.
mf
Db.
mf

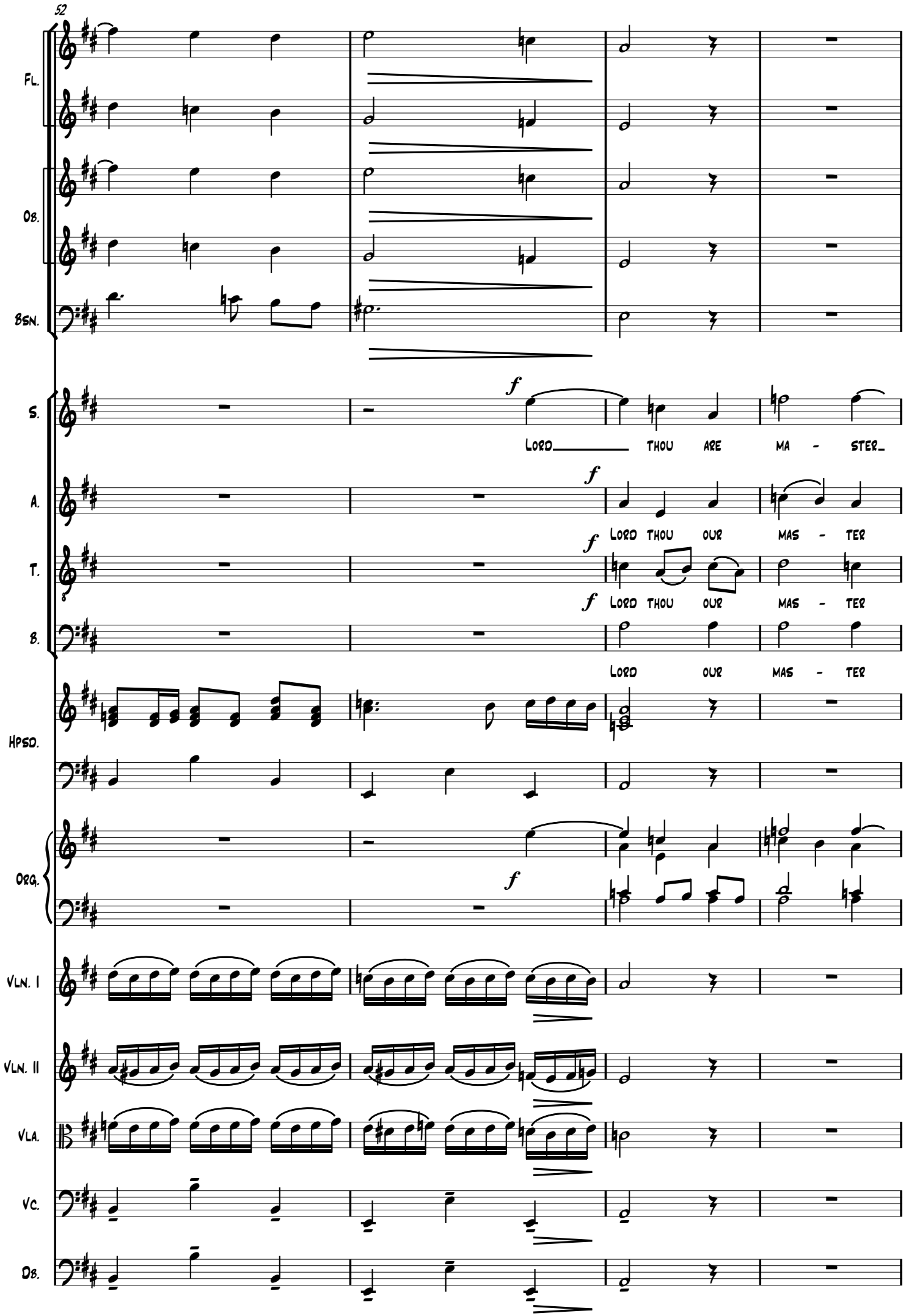
52
Fl.
Ob.
Bsn.
S.
f
Lord Thou are ma - ster
A.
f
Lord thou our mas - ter
T.
f
Lord thou our mas - ter
B.
Lord our mas - ter
Hpsd.
Org.
f
Vln. I
Vln. II
Vla.
Vc.
Db.

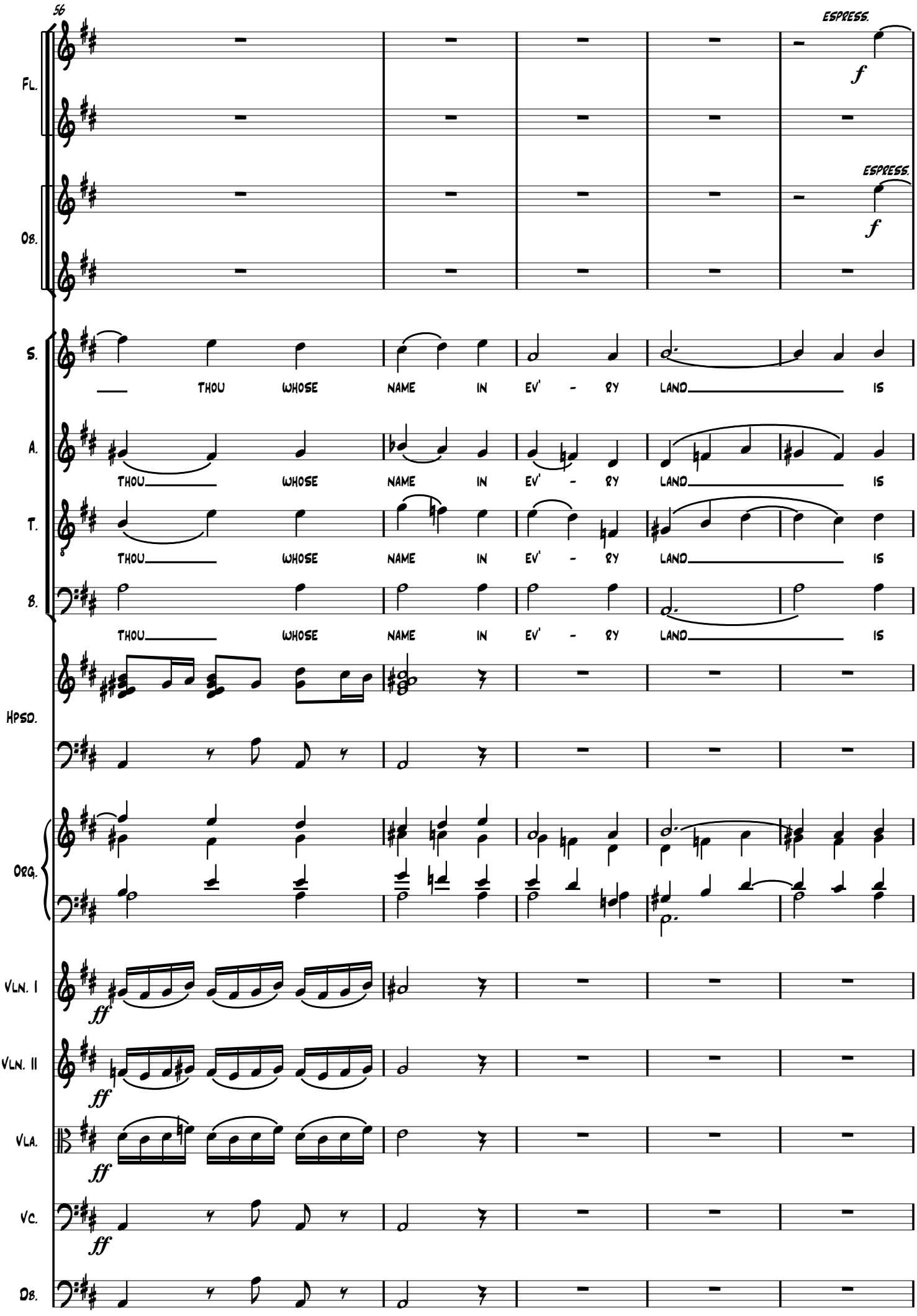
56
Espress.
f
Fl.
Espress.
f
Ob.
S.
Thou whose name in ev' - ry land is
A.
Thou whose name in ev' - ry land is
T.
Thou whose name in ev' - ry land is
B.
Thou whose name in ev' - ry land is
Hpsd.
Org.
Vln. I
ff
Vln. II
ff
Vla.
ff
Vc.
ff
Db.

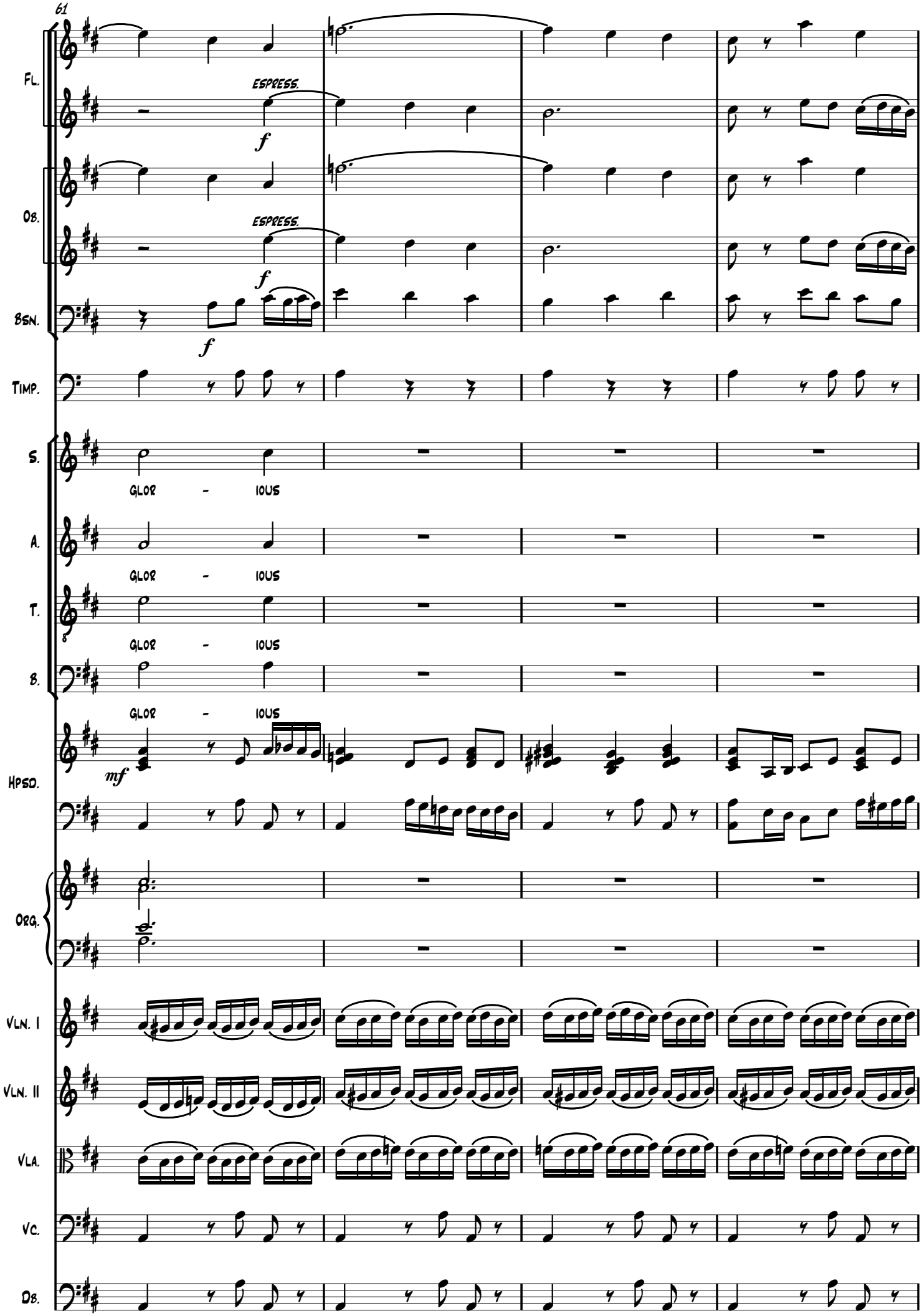
61
Fl.
espress.
f
Ob.
espress.
f
Bsn.
f
Timp.
S.
glor - ious
A.
glor - ious
T.
glor - ious
B.
glor - ious
Hpsd.
mf
Org.
Vln. I
Vln. II
Vla.
Vc.
Db.

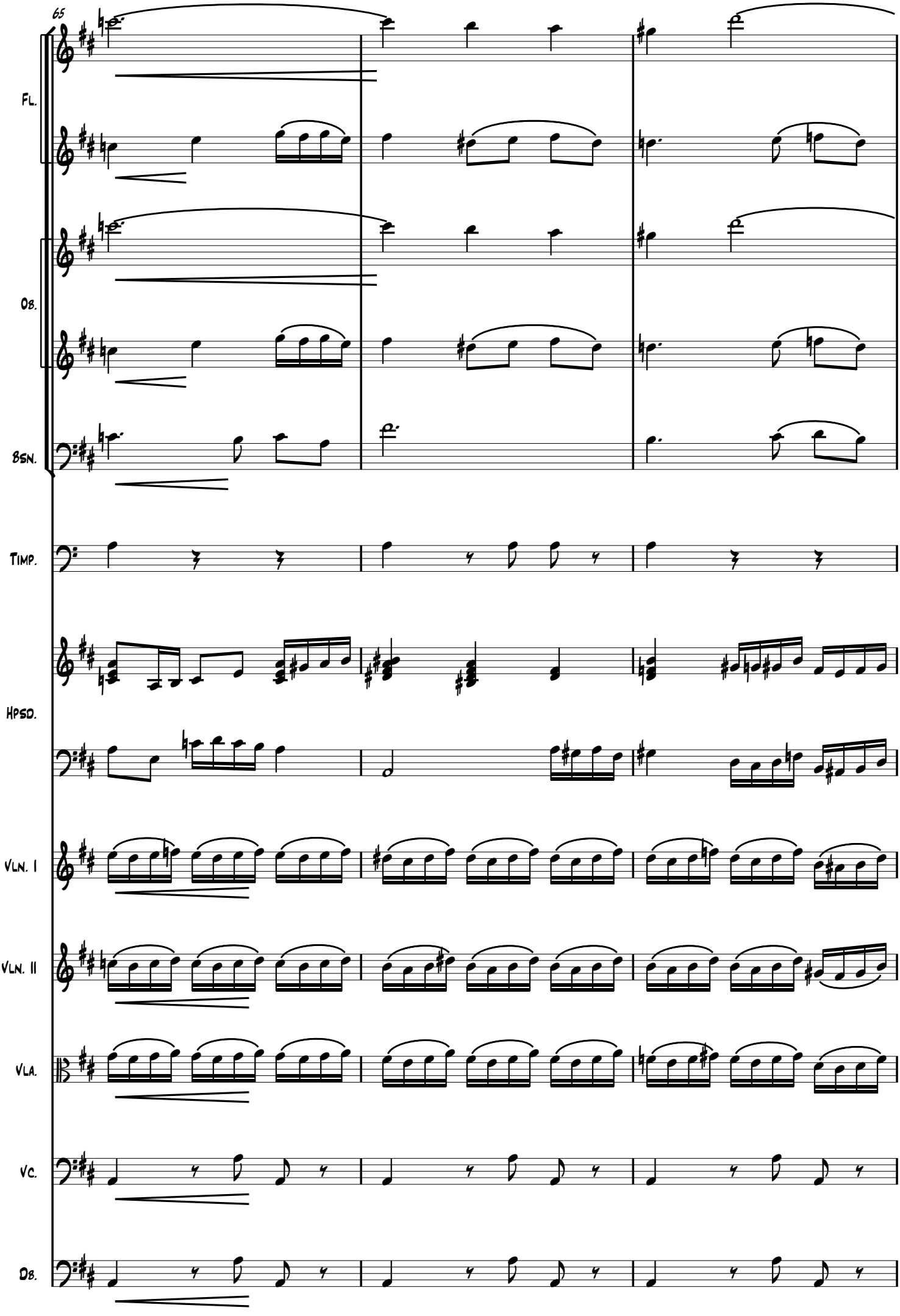
65
Fl.
Ob.
Bsn.
Timp.
Hpsd.
Vln. I
Vln. II
Vla.
Vc.
Db.

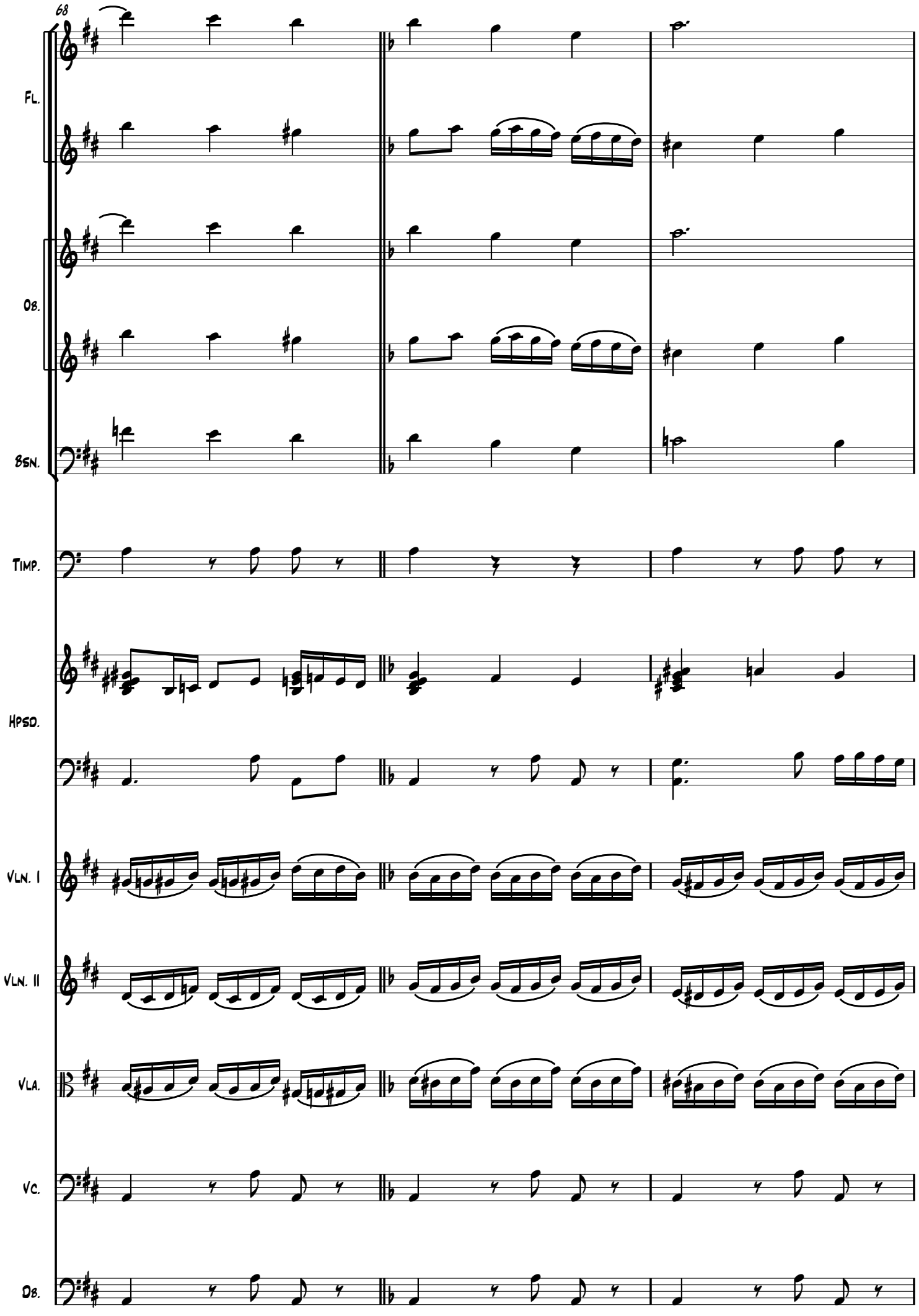
68
Fl.
Ob.
Bsn.
Timp.
Hpsd.
Vln. I
Vln. II
Vla.
Vc.
Db.

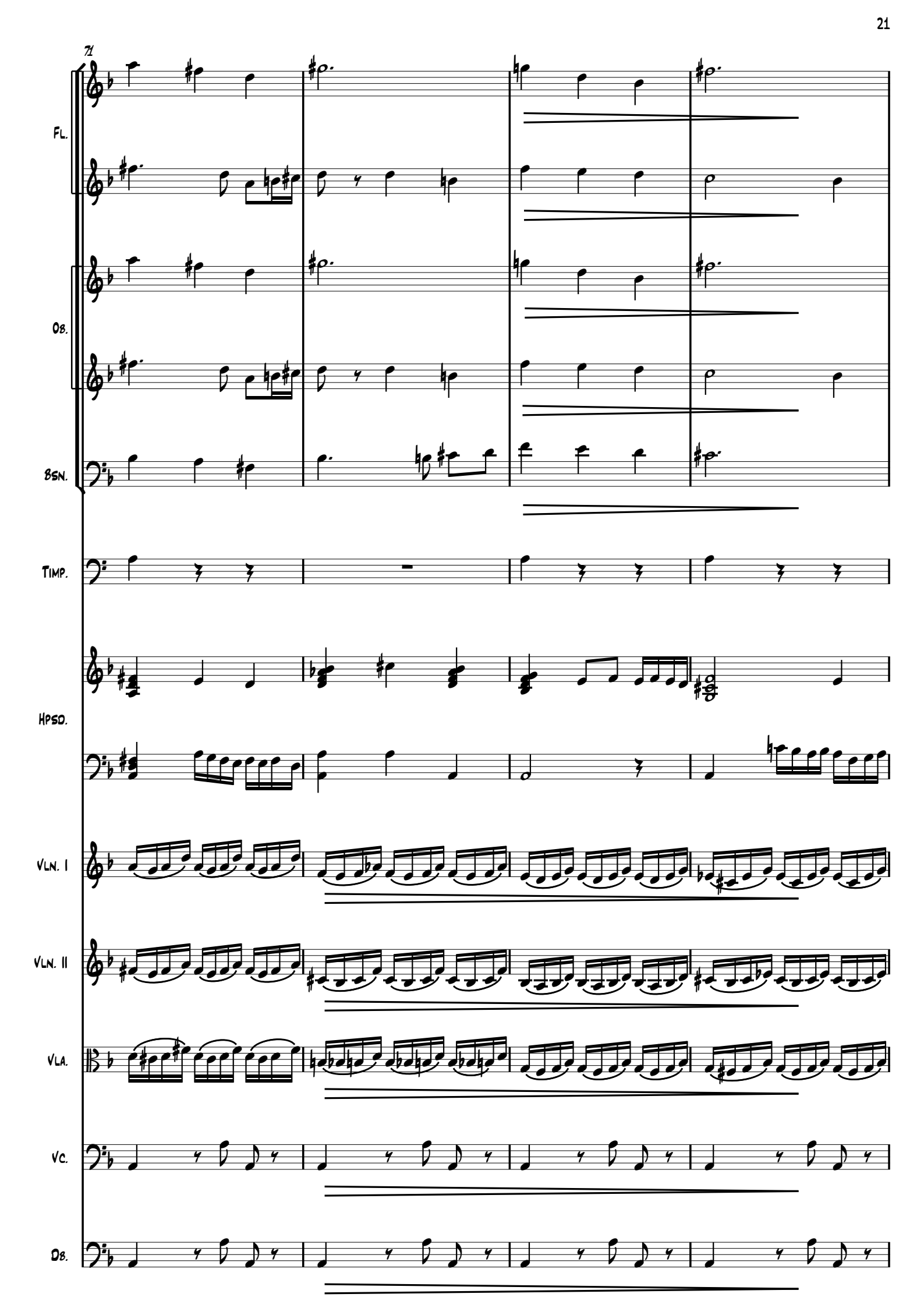
Fl.
Ob.
Bsn.
Timp.
Hpsd.
Vln. I
Vln. II
Vla.
Vc.
Db.

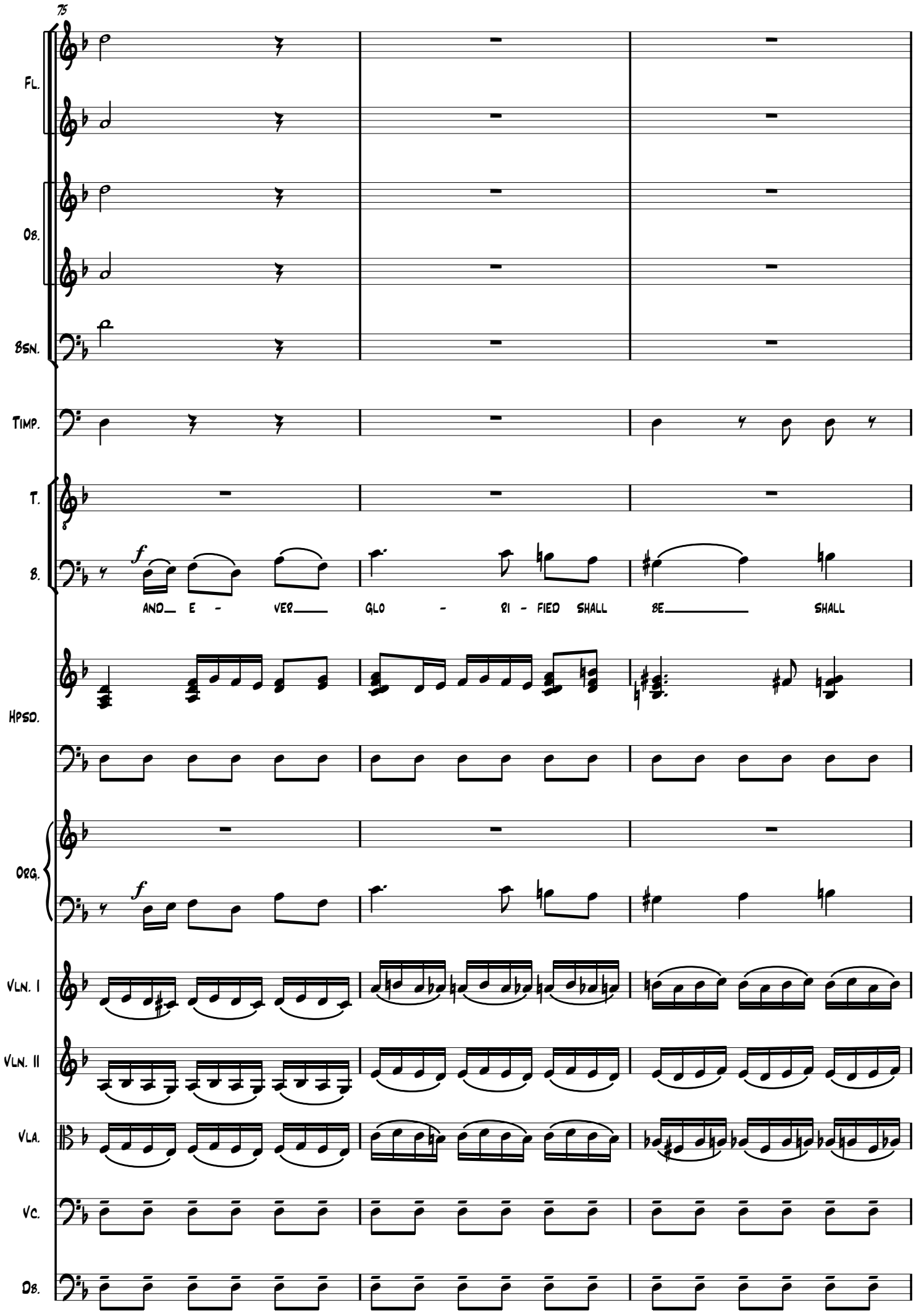
75
Fl.
Ob.
Bsn.
Timp.
T.
B.
f
AND_ E - VER_ GLO - RI - FIED SHALL BE_ SHALL
Hpsd.
Org.
f
Vln. I
Vln. II
Vla.
Vc.
Db.

2. Recitative 'Jesus went with his disciples'

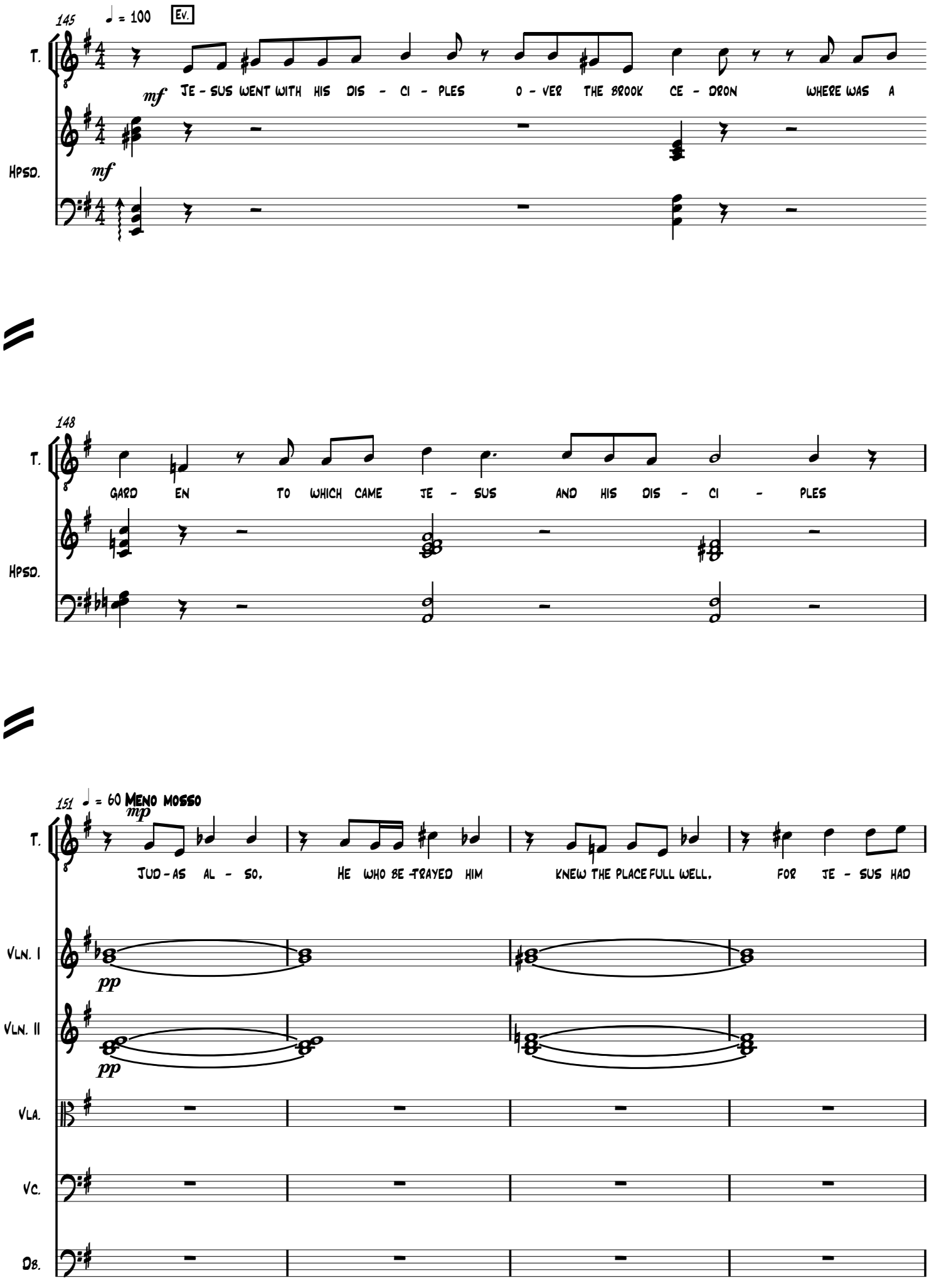

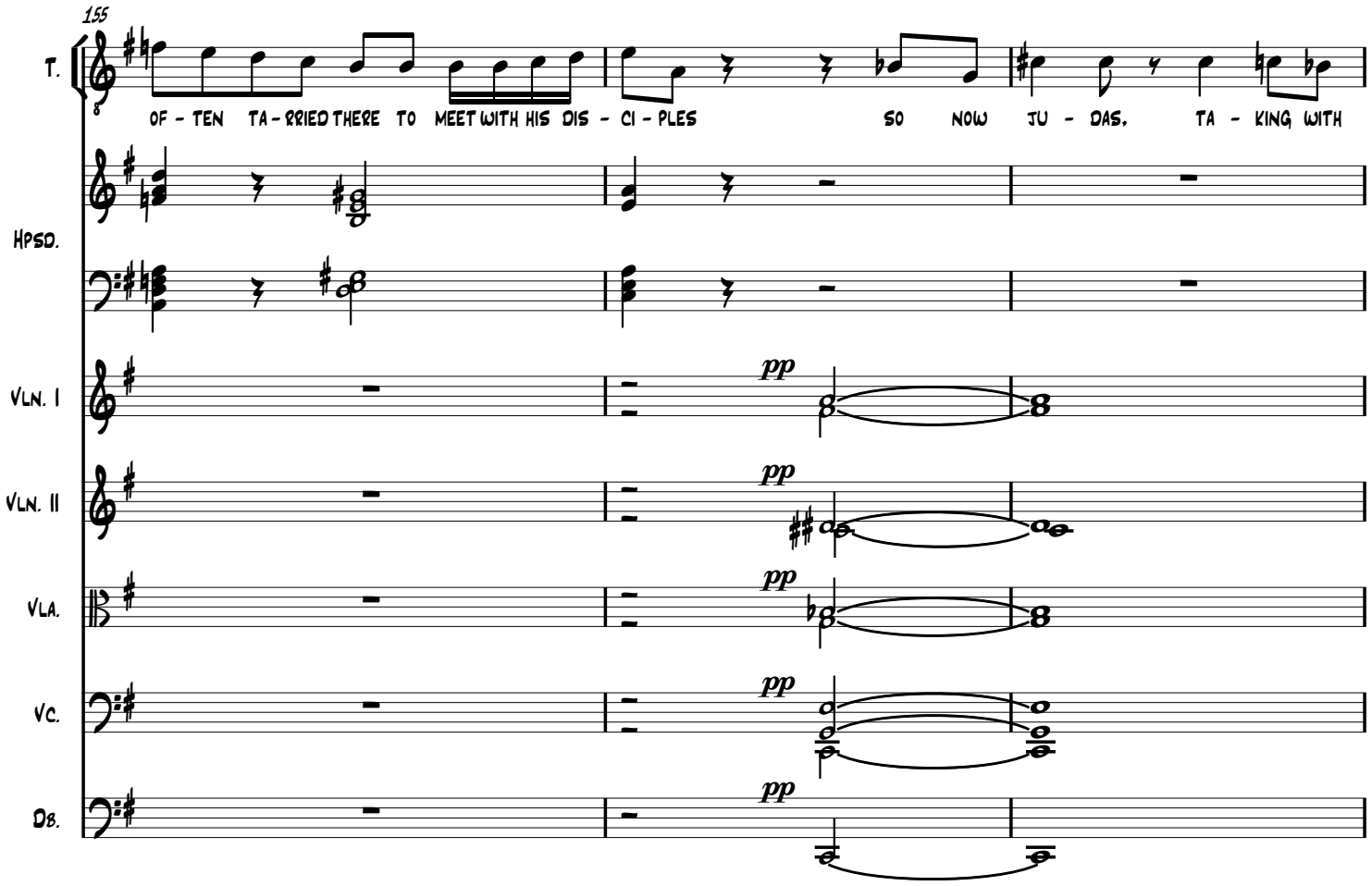
155
T.
OF - TEN TA - RRIED THERE TO MEET WITH HIS DIS - CI - PLES
SO NOW JU - DAS, TA - KING WITH
Hpsd.
Vln. I
Vln. II
Vla.
Vc.
Db.
pp

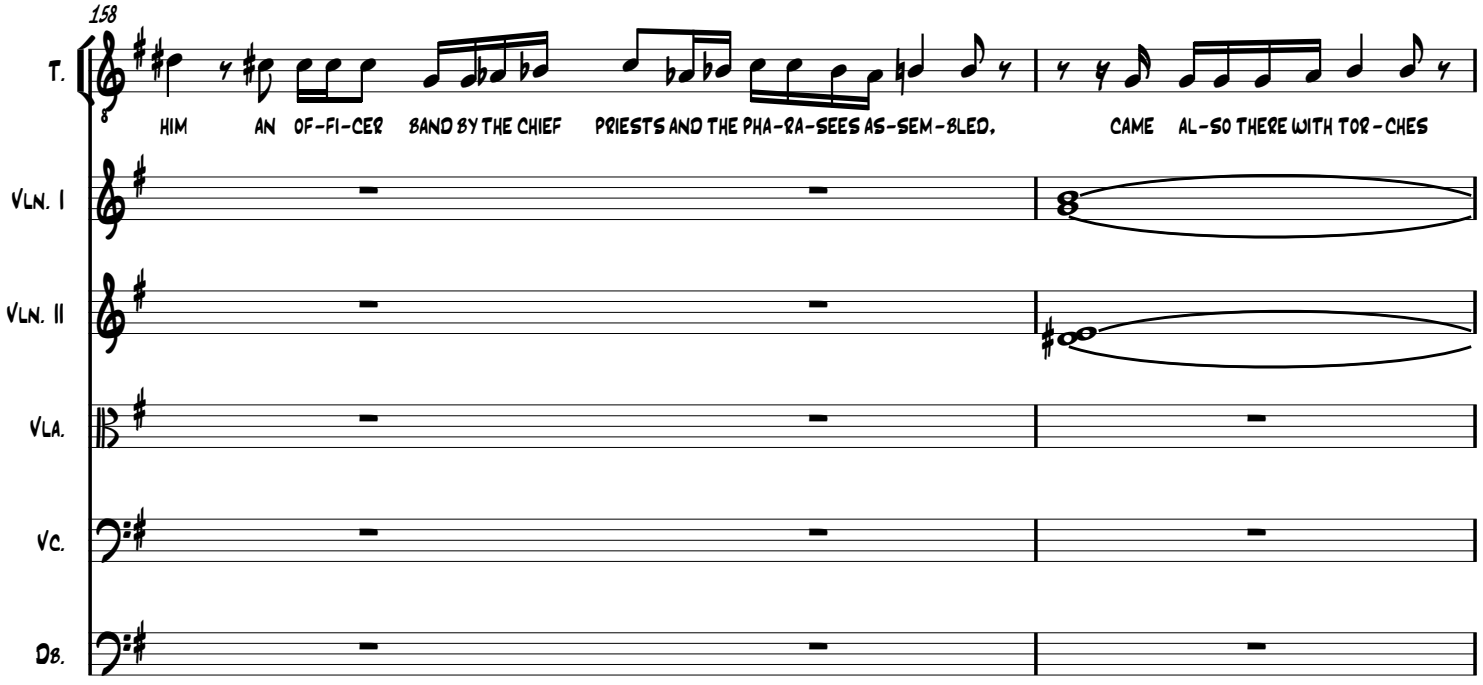
158
T.
HIM AN OF-FI-CER BAND BY THE CHIEF PRIESTS AND THE PHA-RA-SEES AS-SEM-BLED,
CAME AL-SO THERE WITH TOR-CHES
Vln. I
Vln. II
Vla.
Vc.
Db.

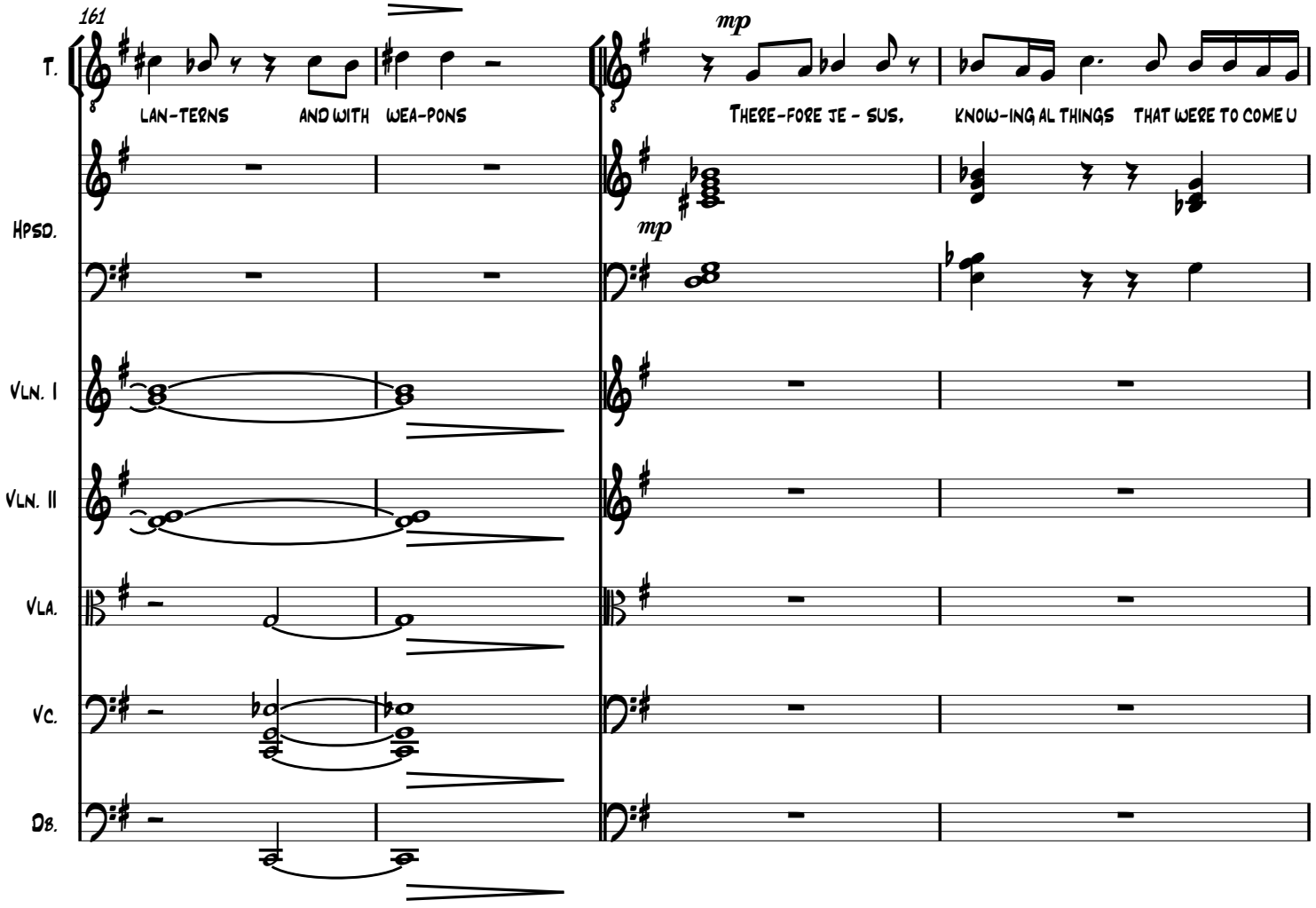
161
T.
LAN-TERNS AND WITH WEA-PONS
mp
THERE-FORE JE - SUS, KNOW-ING AL THINGS THAT WERE TO COME U
Hpsd.
mp
Vln. I
Vln. II
Vla.
Vc.
Db.

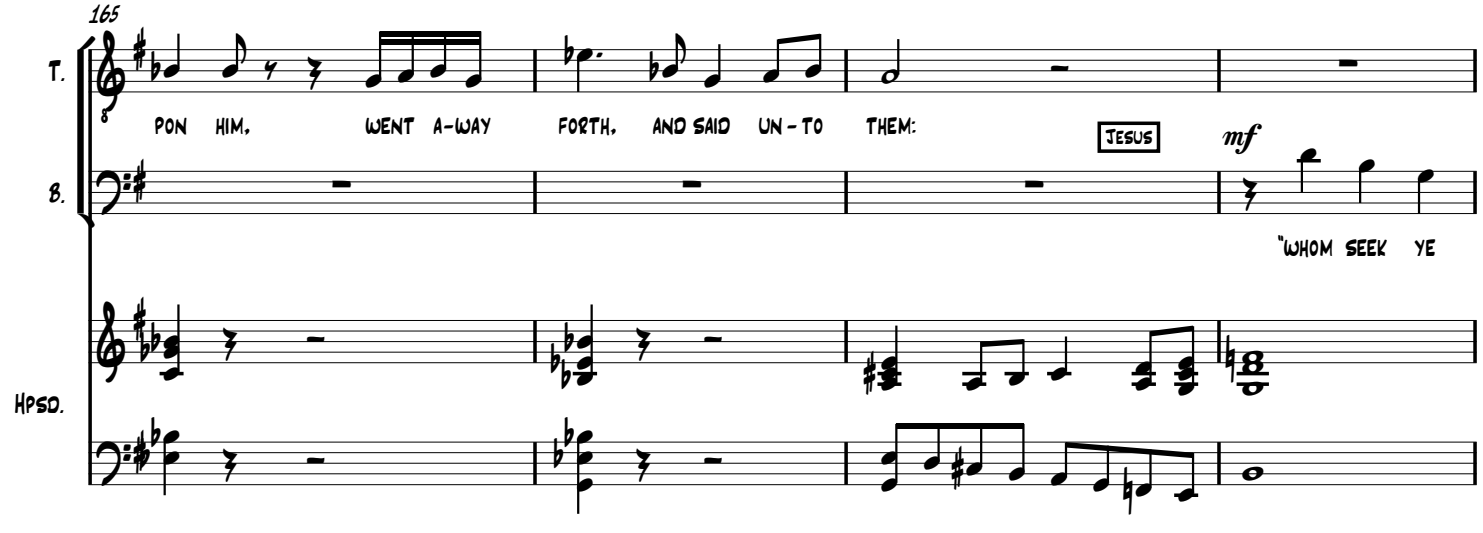
165
T.
PON HIM, WENT A-WAY FORTH, AND SAID UN - TO THEM:
JESUS
mf
B.
"WHOM SEEK YE
Hpsd.

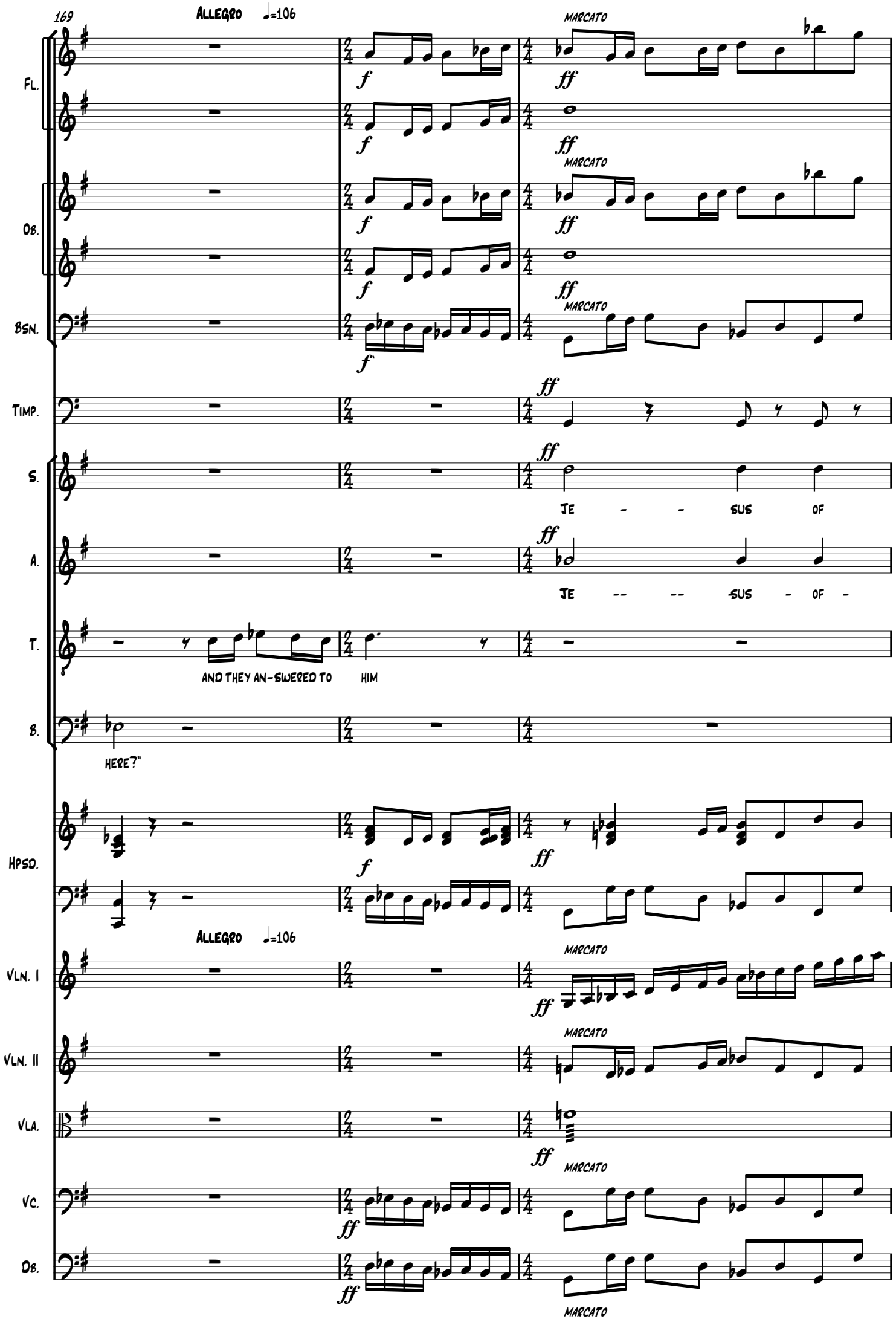
169
Allegro ♩=106
Fl.
Ob.
Bsn.
Timp.
S.
A.
T.
B.
Hpsd.
Vln. I
Vln. II
Vla.
Vc.
Db.
marcato
ff
f
Je - - sus of
Je -- -- sus - of -
and they an-swered to him
here?"

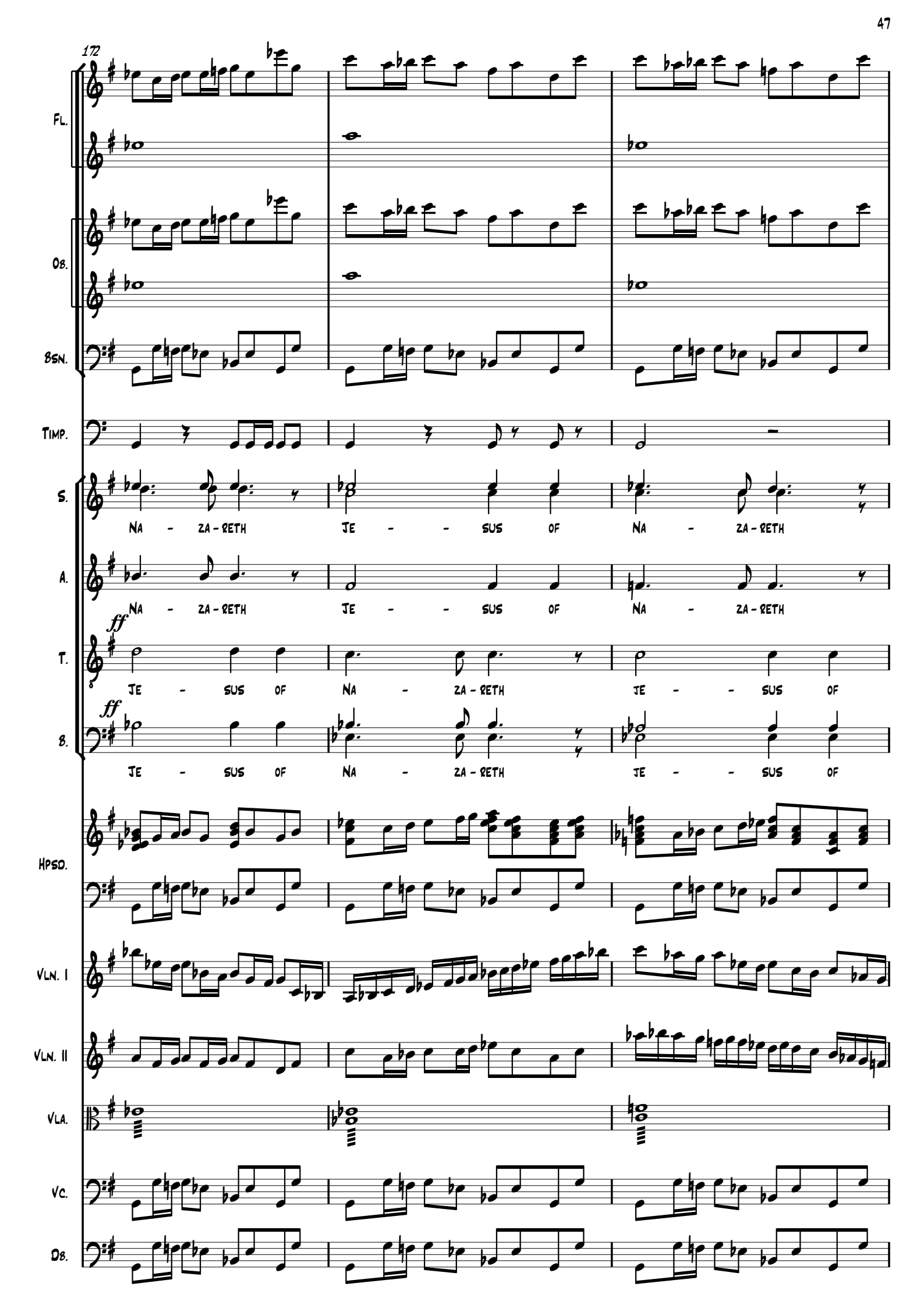
172
Fl.
Ob.
Bsn.
Timp.
S.
NA - ZA - RETH JE - - SUS OF NA - ZA - RETH
A.
NA - ZA - RETH JE - - SUS OF NA - ZA - RETH
T.
ff
JE - SUS OF NA - ZA - RETH JE - - SUS OF
B.
ff
JE - SUS OF NA - ZA - RETH JE - - SUS OF
Hpsd.
Vln. I
Vln. II
Vla.
Vc.
Db.

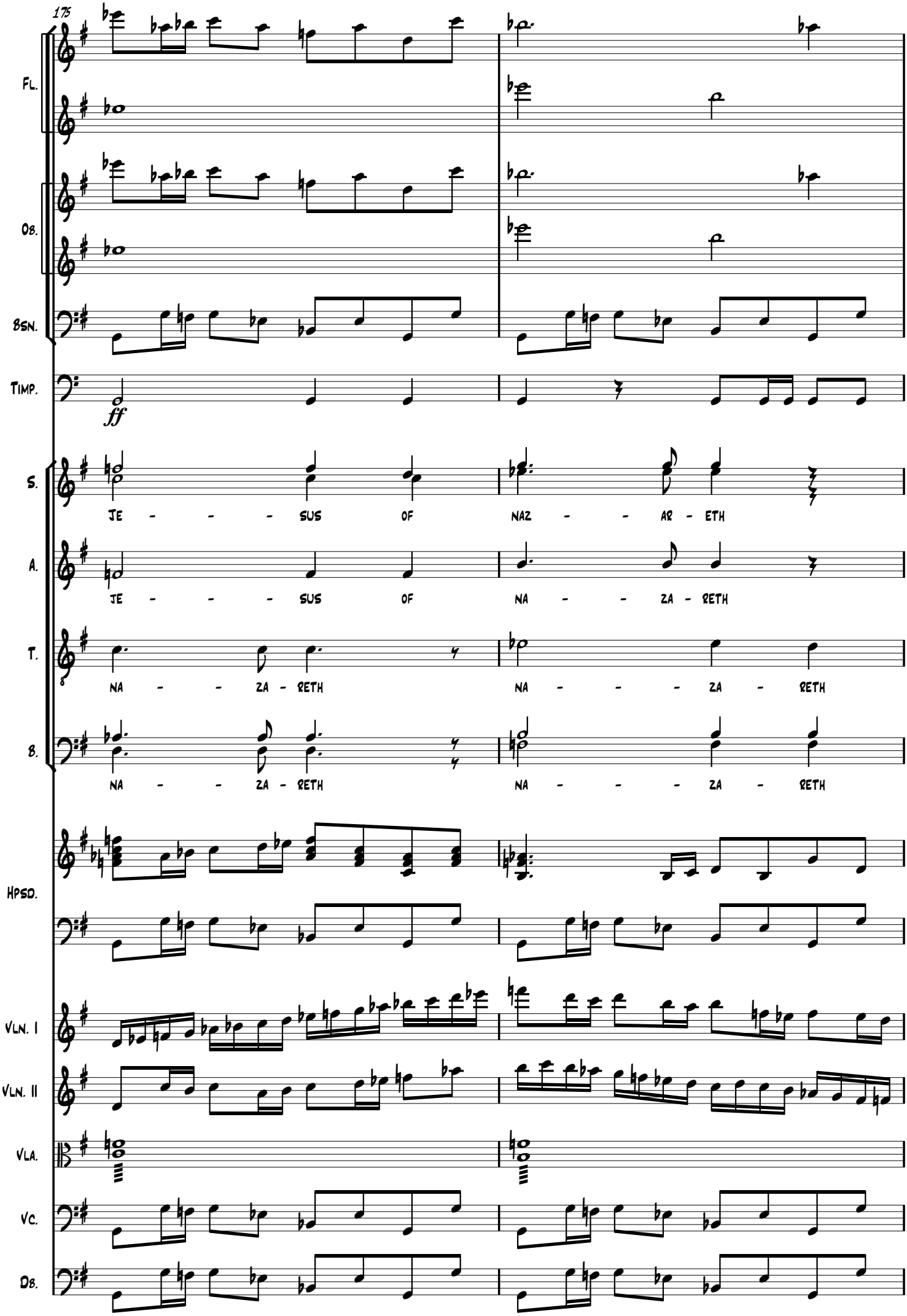
175
Fl.
Ob.
Bsn.
Timp.
ff
S.
JE - - - - SUS OF NAZ - - AR - ETH
A.
JE - - - - SUS OF NA - - ZA - RETH
T.
NA - - ZA - RETH NA - - - ZA - RETH
B.
NA - - ZA - RETH NA - - - ZA - RETH
Hpsd.
Vln. I
Vln. II
Vla.
Vc.
Db.

177

♩ = 60

Fl.

Ob.

Bsn.

Timp.

S. JE - SUS OF NA - ZA-RETH

A. JE - SUS OF NA - ZA-RETH

Ev

T. JE - SUS OF NA - ZA-RETH JE-SUS SAID TO THEM,

Jesus

B. JE - SUS OF NA - ZA-RETH "I AM HE"

Hpsd. *mp*

♩ = 60

Vln. I

Vln. II

Vla.

Vc.

Db.

No 11 Aria (Alto) 'From the bondage of my sinning'

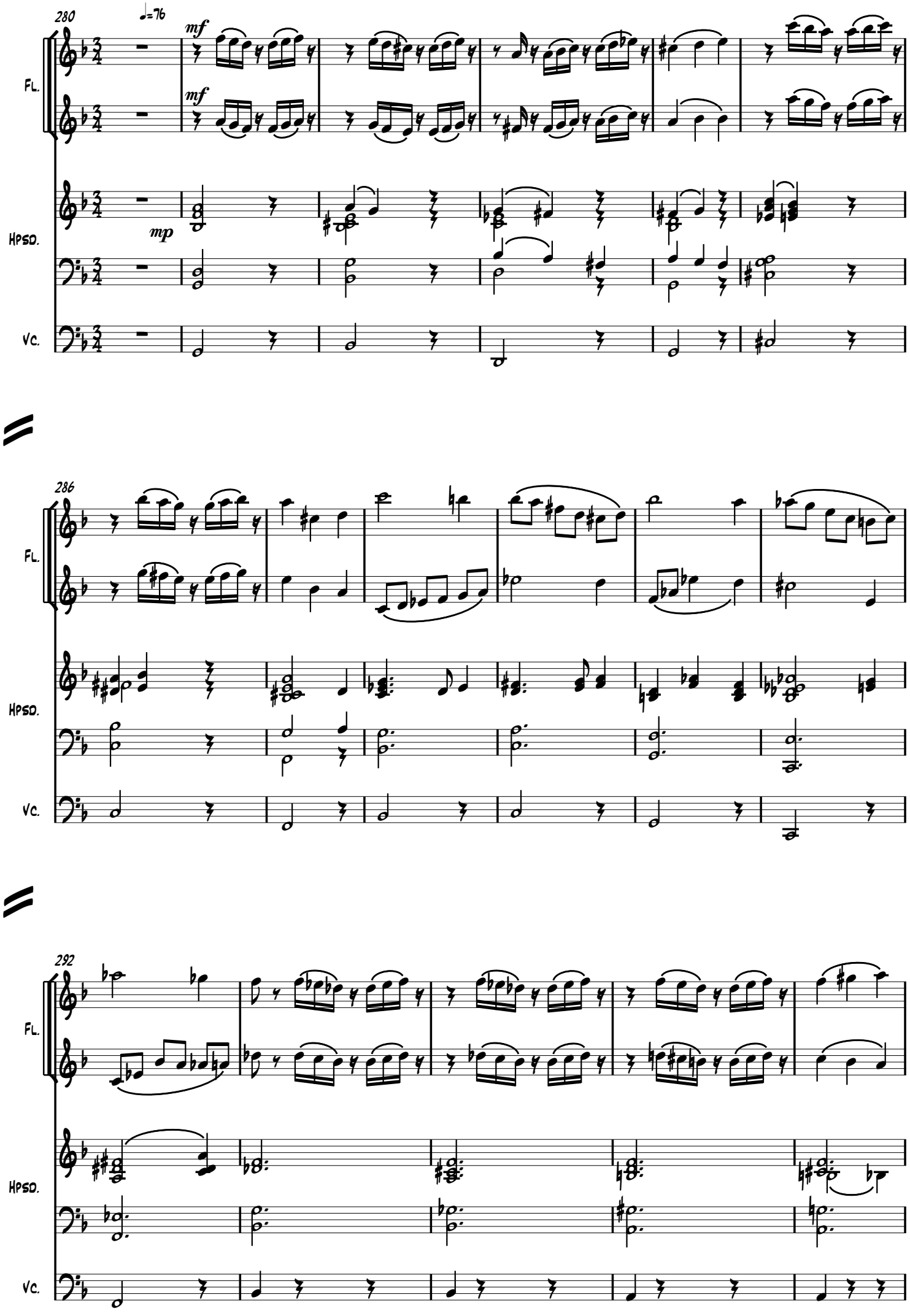

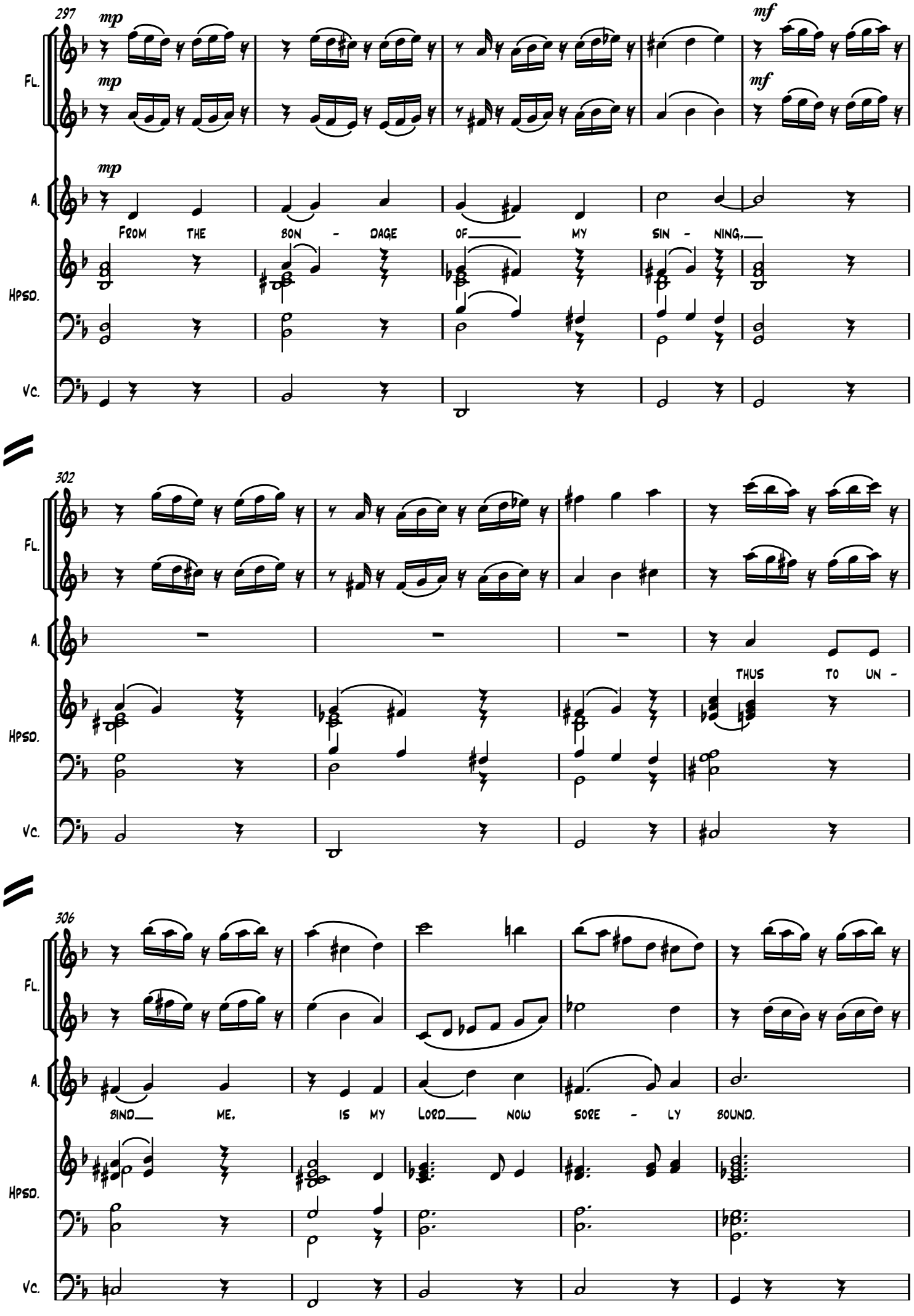
297
mp
mp
mf
mf
Fl.
mp
A.
From the bon - dage of my sin - ning,
Hpsd.
Vc.
302
Fl.
A.
thus to un -
Hpsd.
Vc.
306
Fl.
A.
bind me, is my Lord now sore - ly bound.
Hpsd.
Vc.

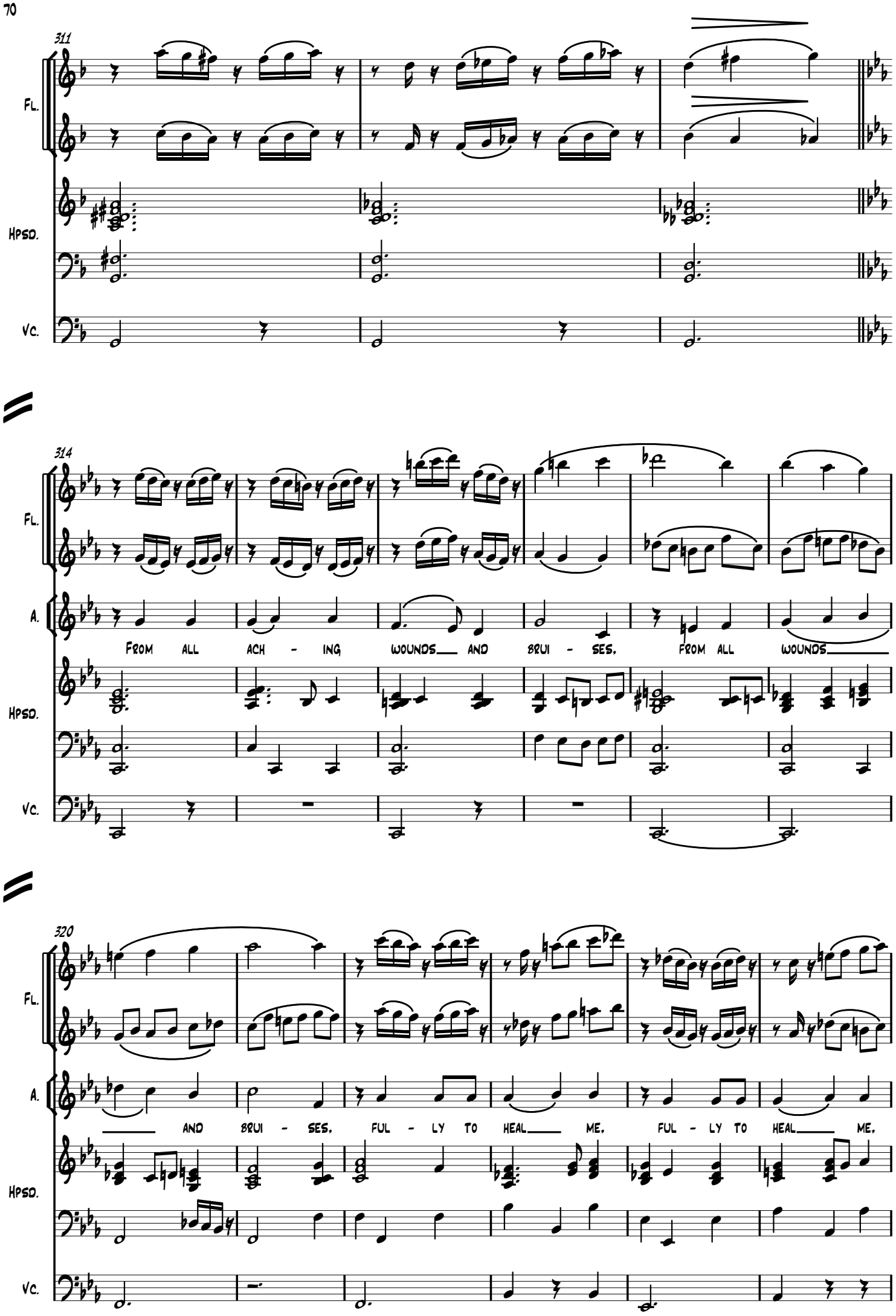
311
Fl.
Hpsd.
Vc.
314
Fl.
A.
From all ach - ing wounds and brui - ses, from all wounds
Hpsd.
Vc.
320
Fl.
A.
and brui - ses, ful - ly to heal me, ful - ly to heal me,
Hpsd.
Vc.

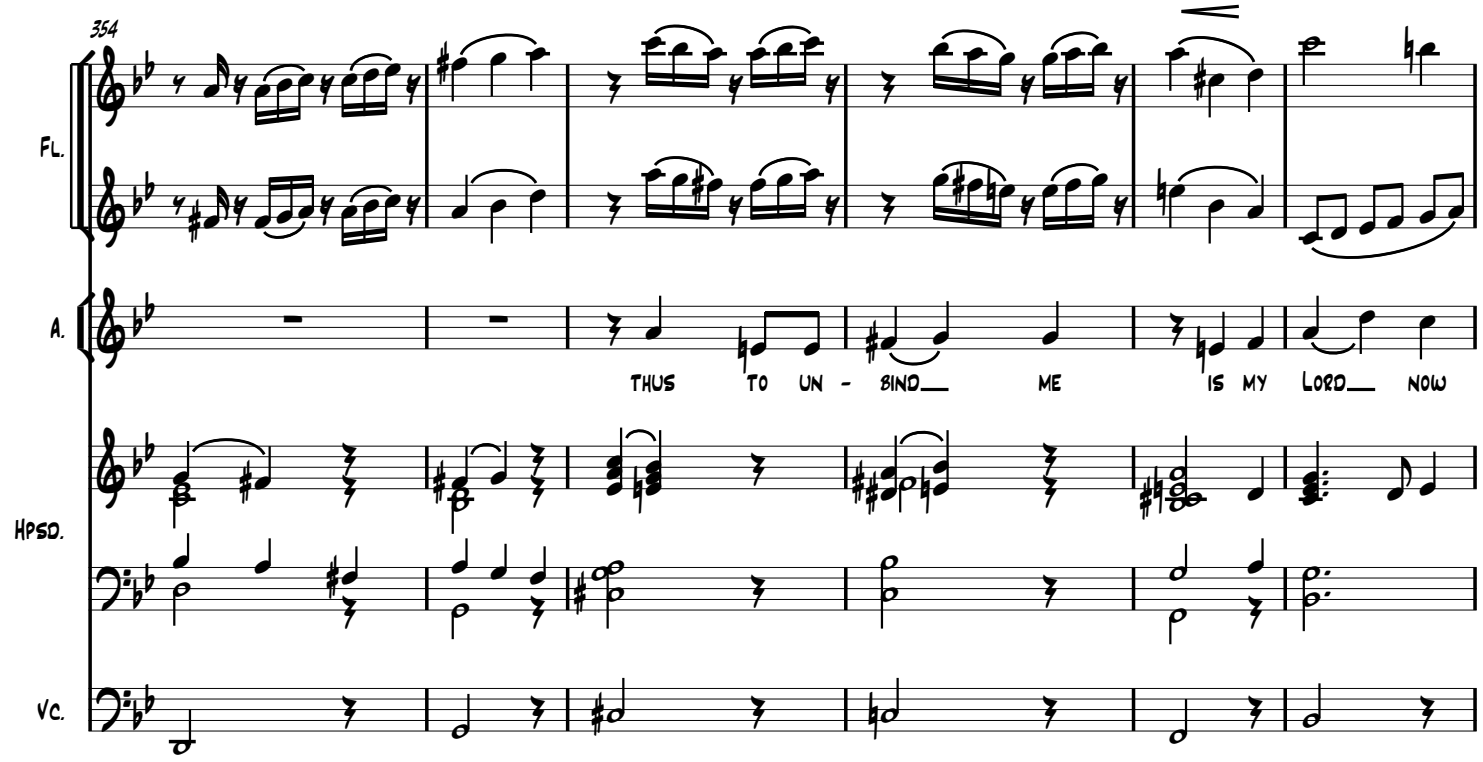
354
Fl.
A.
THUS TO UN - BIND ME IS MY LORD NOW
Hpsd.
Vc.

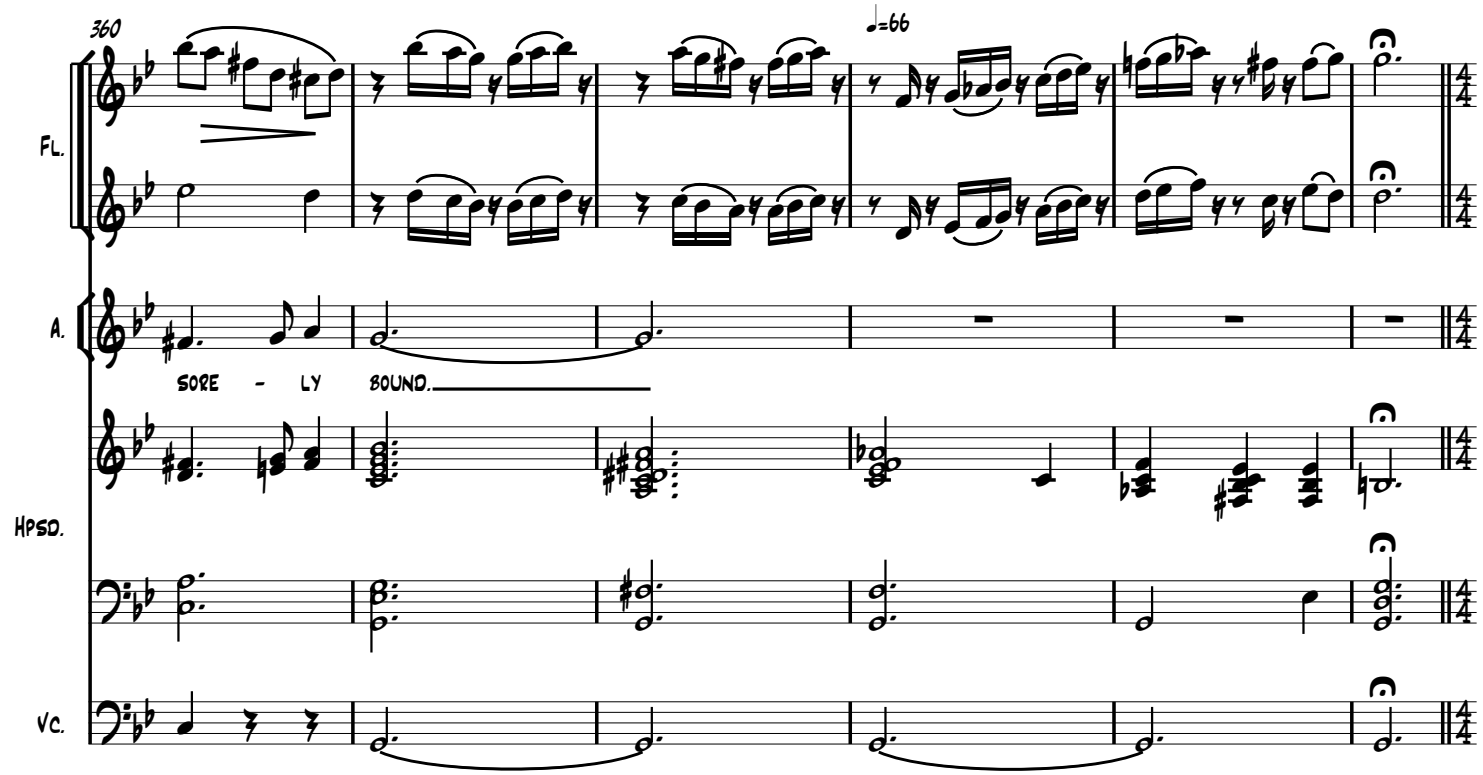
360
♩=66
Fl.
A.
SORE - LY BOUND.
Hpsd.
Vc.

No 12 Recit 'Simon Peter also followed in Jesus' footsteps'

366

Fl.

Ob.

Bsn.

T.

Si-mon Pe-ter al-so fol-lowed in Je sus'_ steps, and a - no - ther dis-ci - ple.

Hpsd.

No. 13 Aria (Soprano) 'I follow thee'

370

Moderato

Fl.

mp espress.

Ob.

Glock.

Hp.

Vln. I

con sord.

Vln. II

con sord.

Vla.

con sord.

Vc.

pizz.

Db.

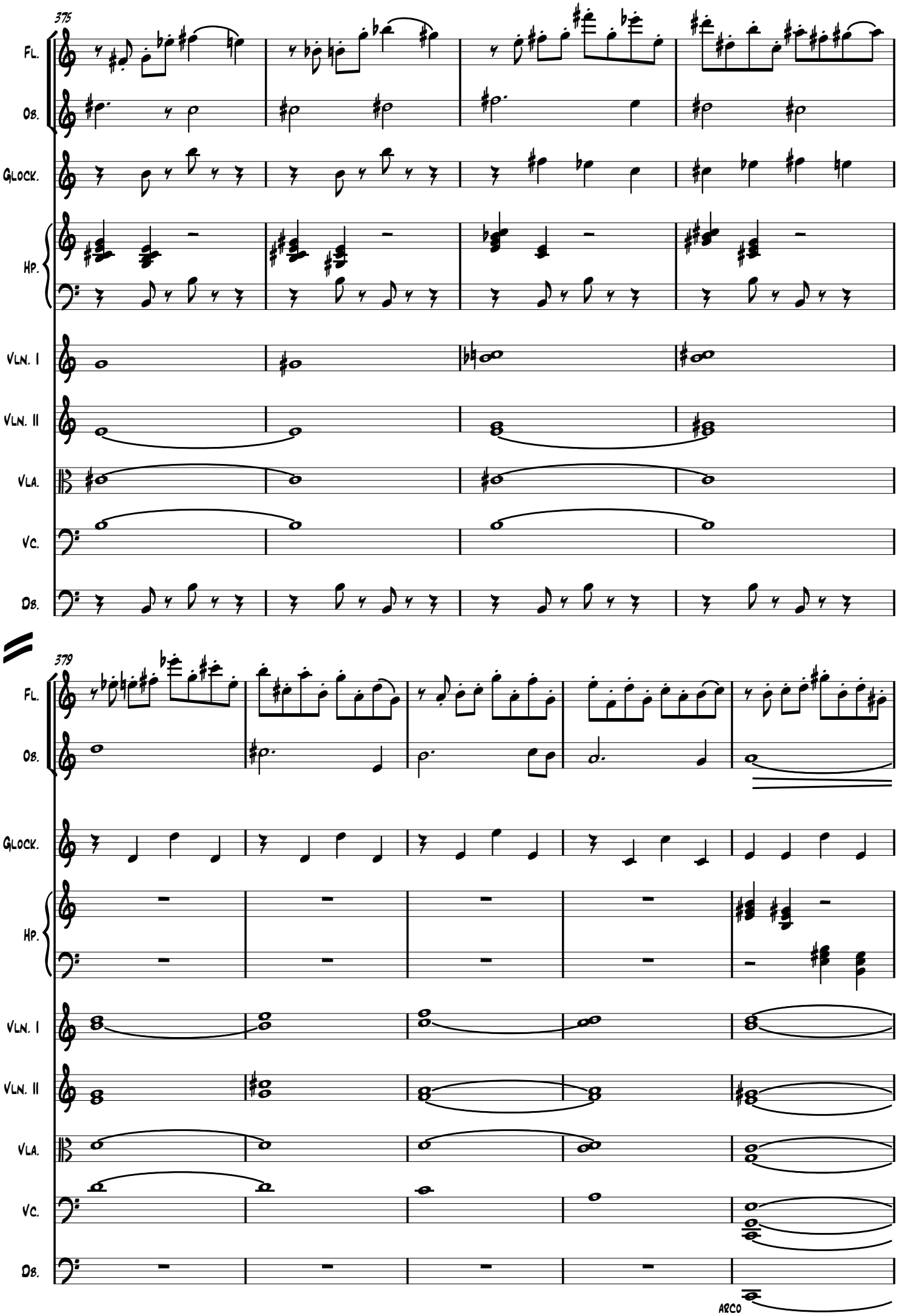
375
Fl.
Ob.
Glock.
Hp.
Vln. I
Vln. II
Vla.
Vc.
Db.
379
Fl.
Ob.
Glock.
Hp.
Vln. I
Vln. II
Vla.
Vc.
Db.
ARCO

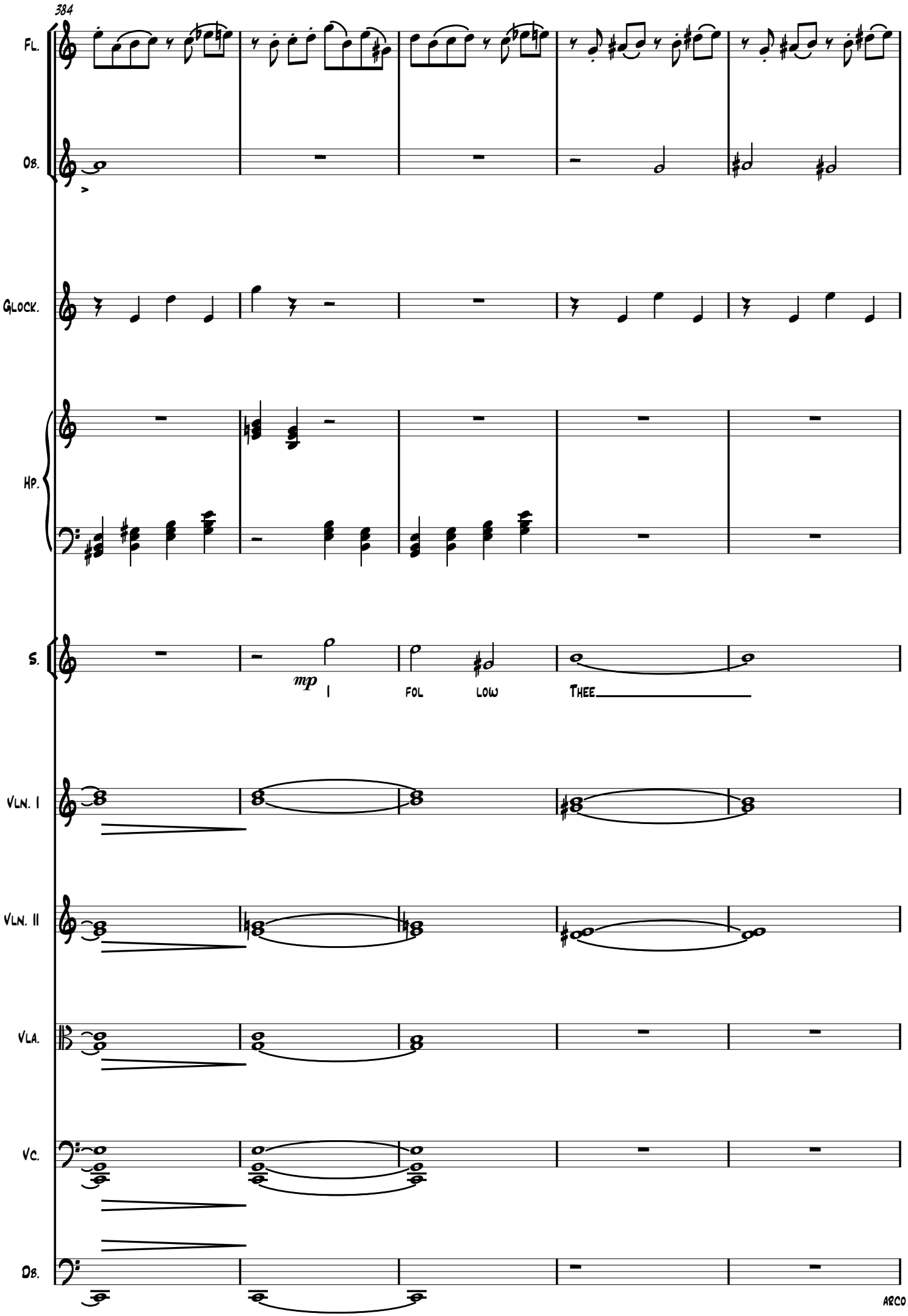
384
Fl.
Ob.
Glock.
Hp.
S.
mp
I
FOL
LOW
THEE
Vln. I
Vln. II
Vla.
Vc.
Db.
ARCO

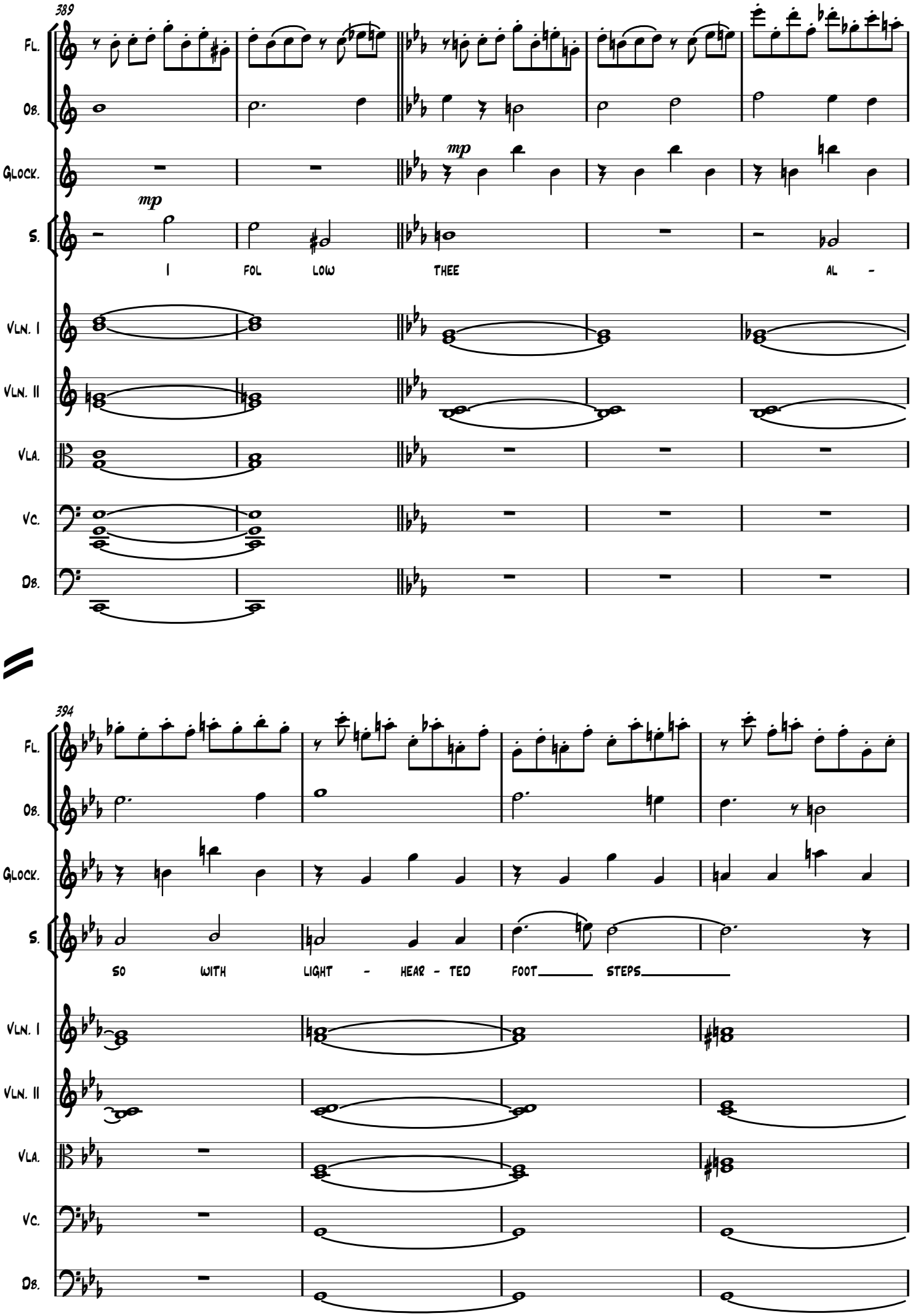
389
Fl.
Ob.
Glock.
mp
mp
S.
I FOL LOW THEE AL -
Vln. I
Vln. II
Vla.
Vc.
Db.
394
Fl.
Ob.
Glock.
S.
SO WITH LIGHT - HEAR - TED FOOT STEPS
Vln. I
Vln. II
Vla.
Vc.
Db.

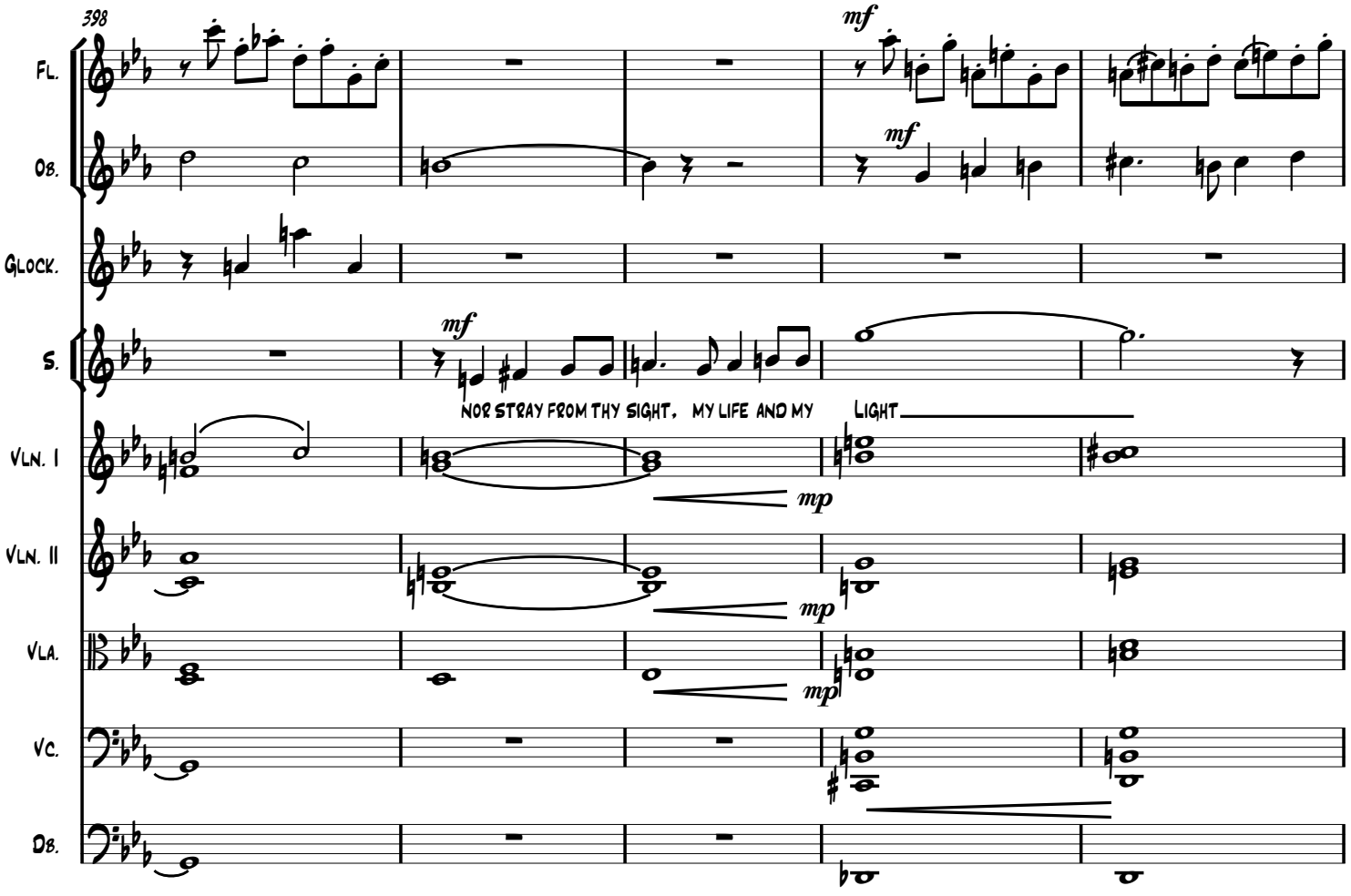
398
Fl.
Ob.
Glock.
S.
Vln. I
Vln. II
Vla.
Vc.
Db.
mf
mf
mf
mp
mp
mp
NOR STRAY FROM THY SIGHT, MY LIFE AND MY LIGHT

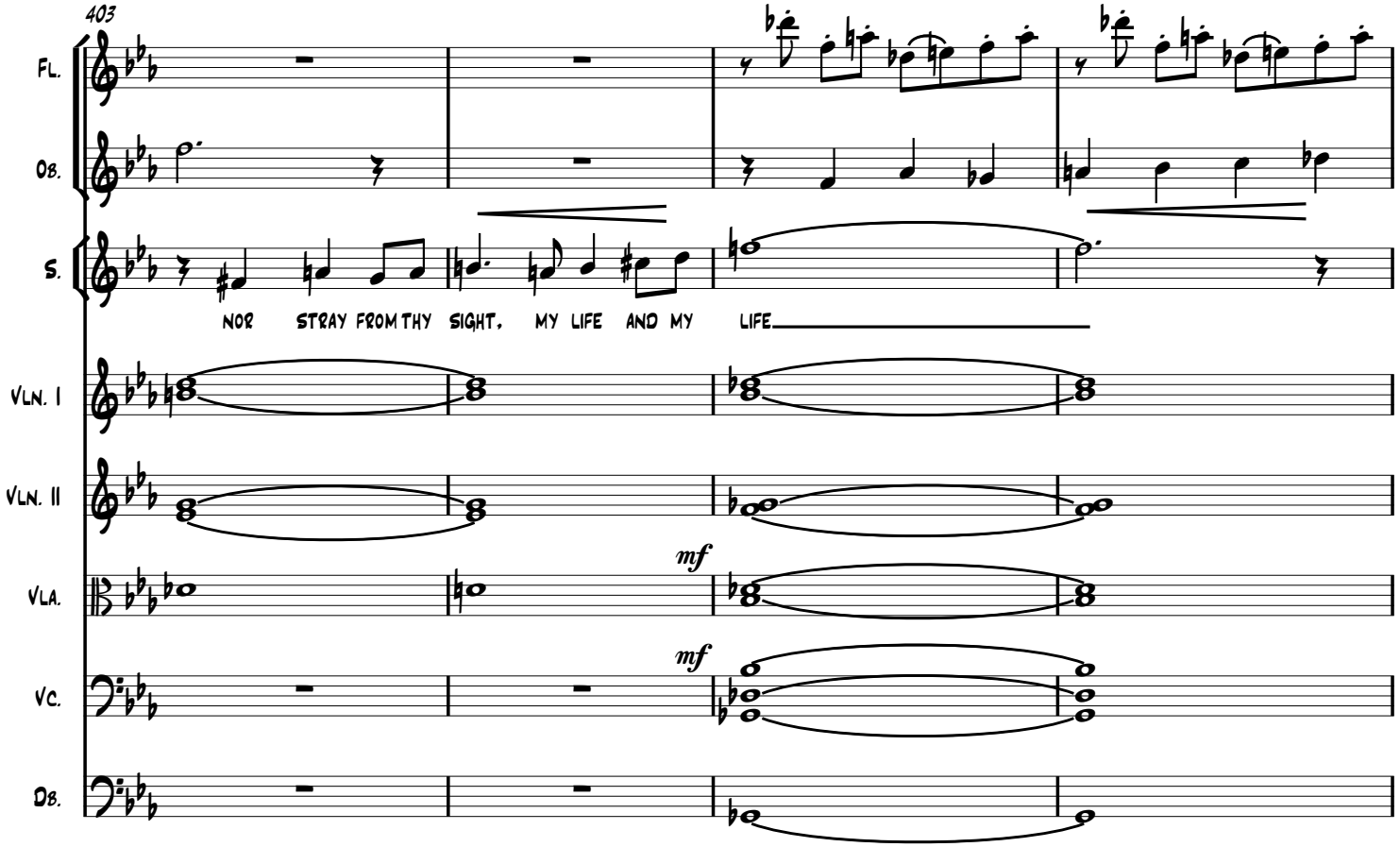
403
Fl.
Ob.
S.
Vln. I
Vln. II
Vla.
Vc.
Db.
mf
mf
NOR STRAY FROM THY SIGHT, MY LIFE AND MY LIFE

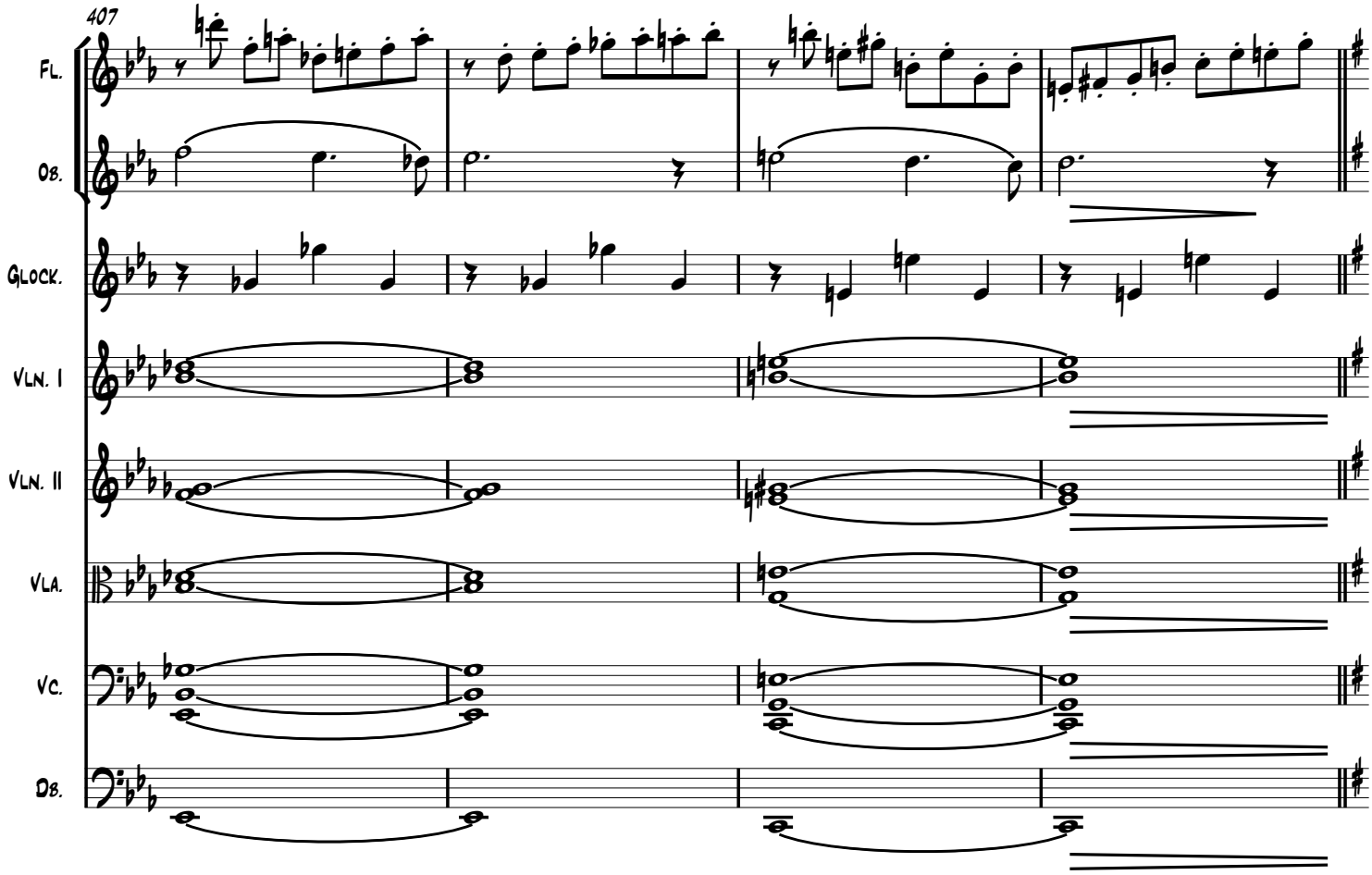
407
Fl.
Ob.
Glock.
Vln. I
Vln. II
Vla.
Vc.
Db.

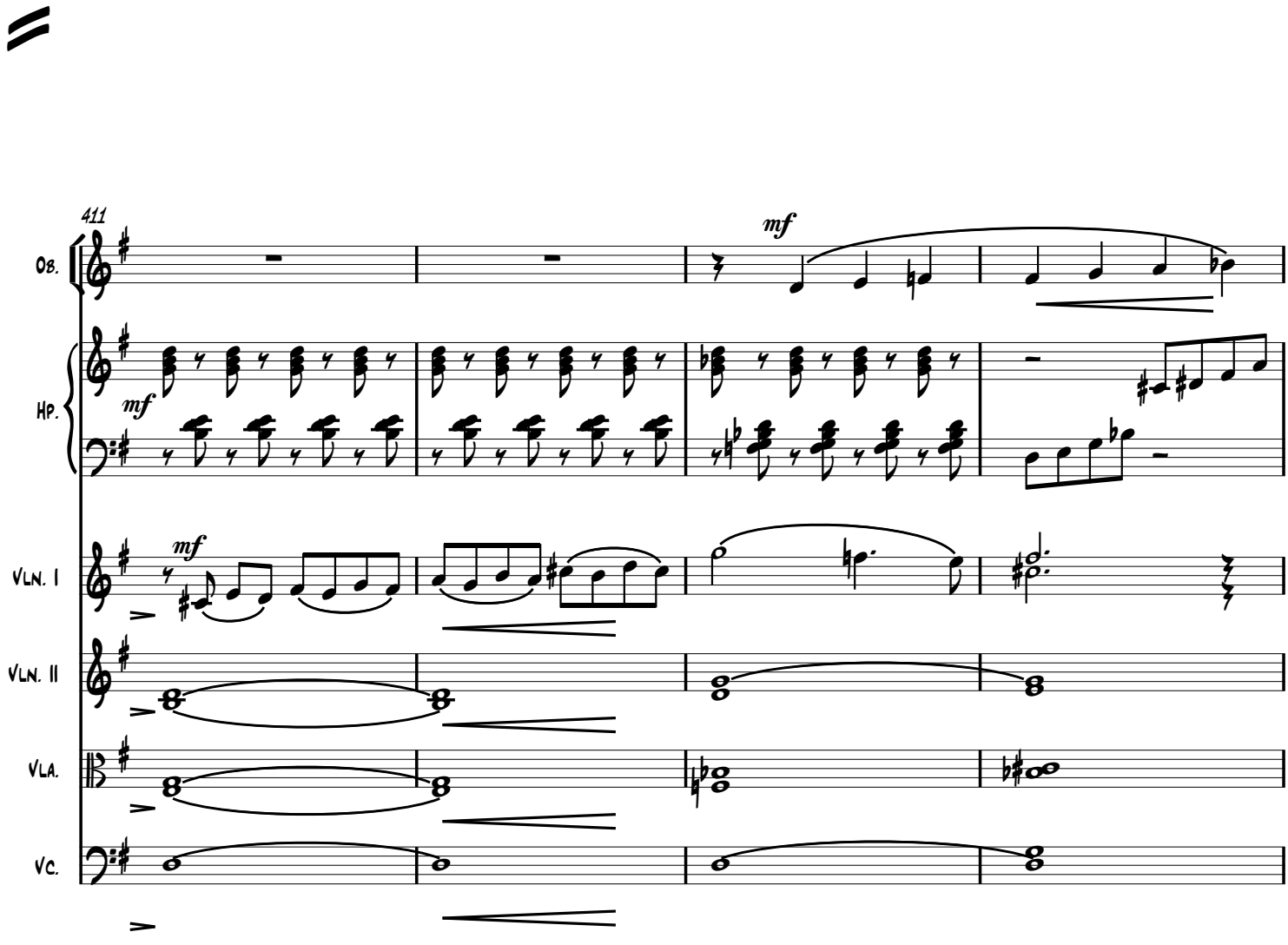
411
Ob.
mf
Hp.
mf
mf
Vln. I
Vln. II
Vla.
Vc.

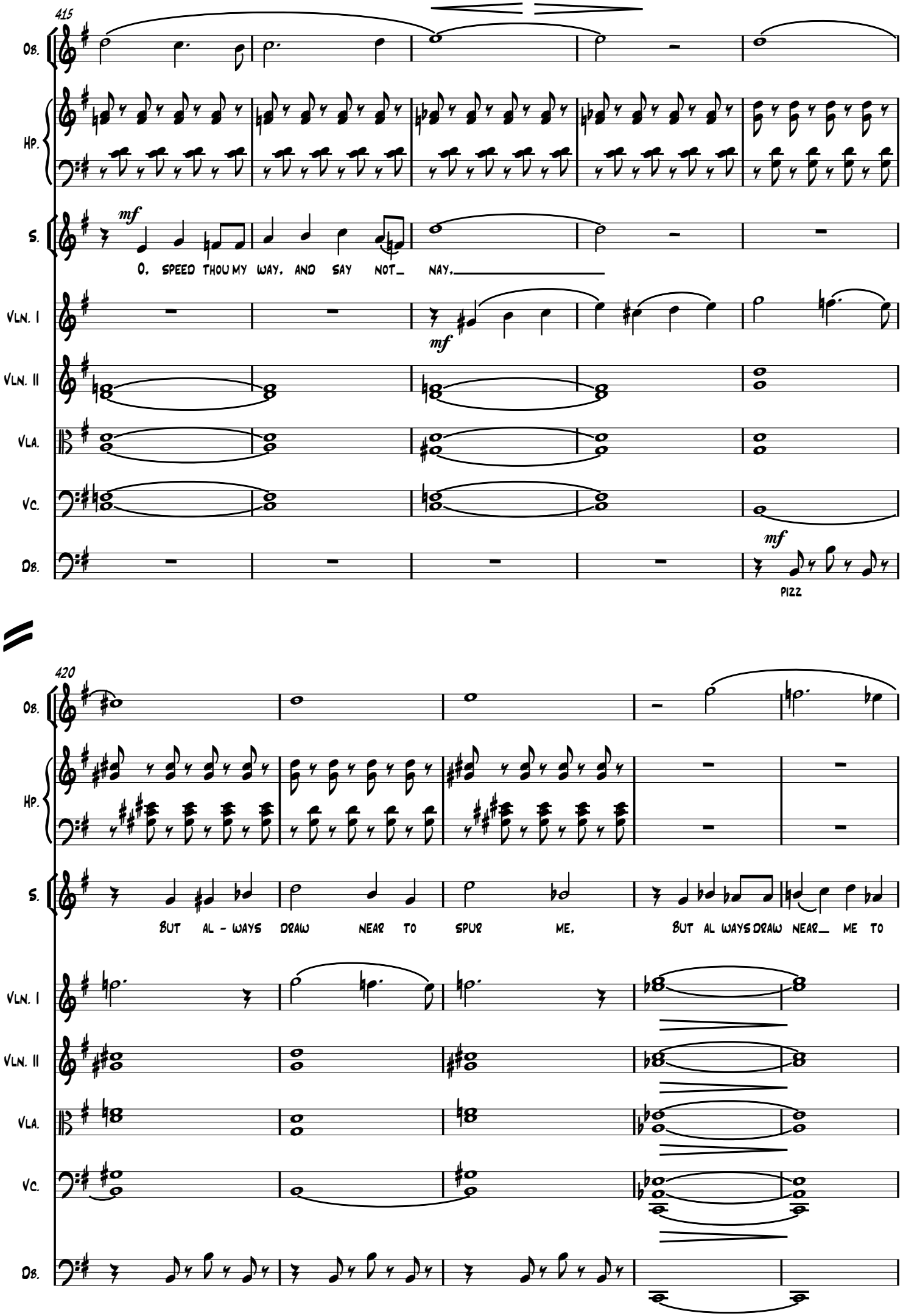
415
Ob.
Hp.
S.
mf
O, SPEED THOU MY WAY, AND SAY NOT_ NAY,
Vln. I
mf
Vln. II
Vla.
Vc.
Db.
mf
PIZZ
420
Ob.
Hp.
S.
BUT AL - WAYS DRAW NEAR TO SPUR ME, BUT AL WAYS DRAW NEAR_ ME TO
Vln. I
Vln. II
Vla.
Vc.
Db.

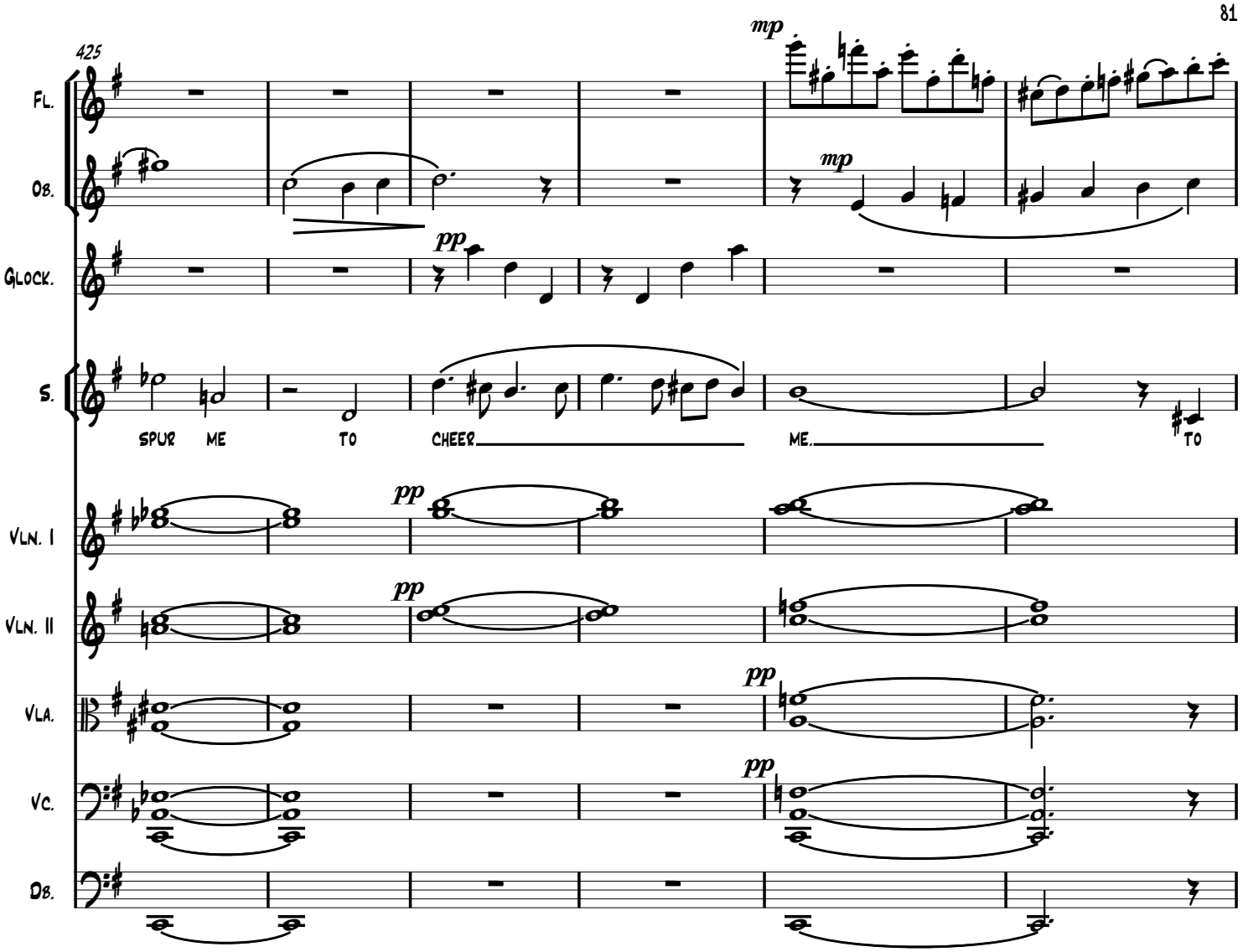
425
Fl.
Ob.
Glock.
S.
Vln. I
Vln. II
Vla.
Vc.
Db.
mp
mp
pp
pp
pp
pp
pp
SPUR ME TO CHEER ME. TO

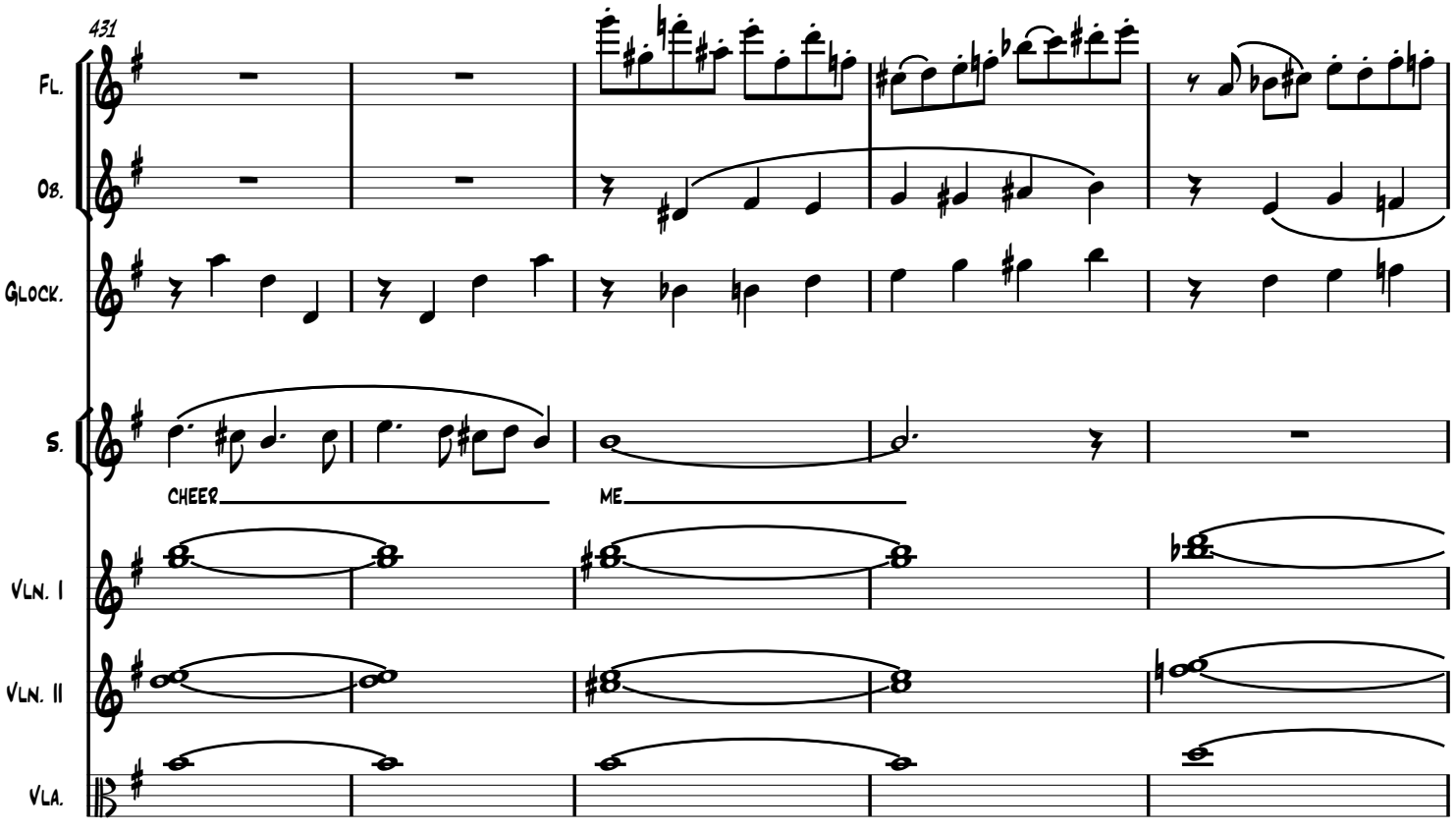
431
Fl.
Ob.
Glock.
S.
Vln. I
Vln. II
Vla.
CHEER ME

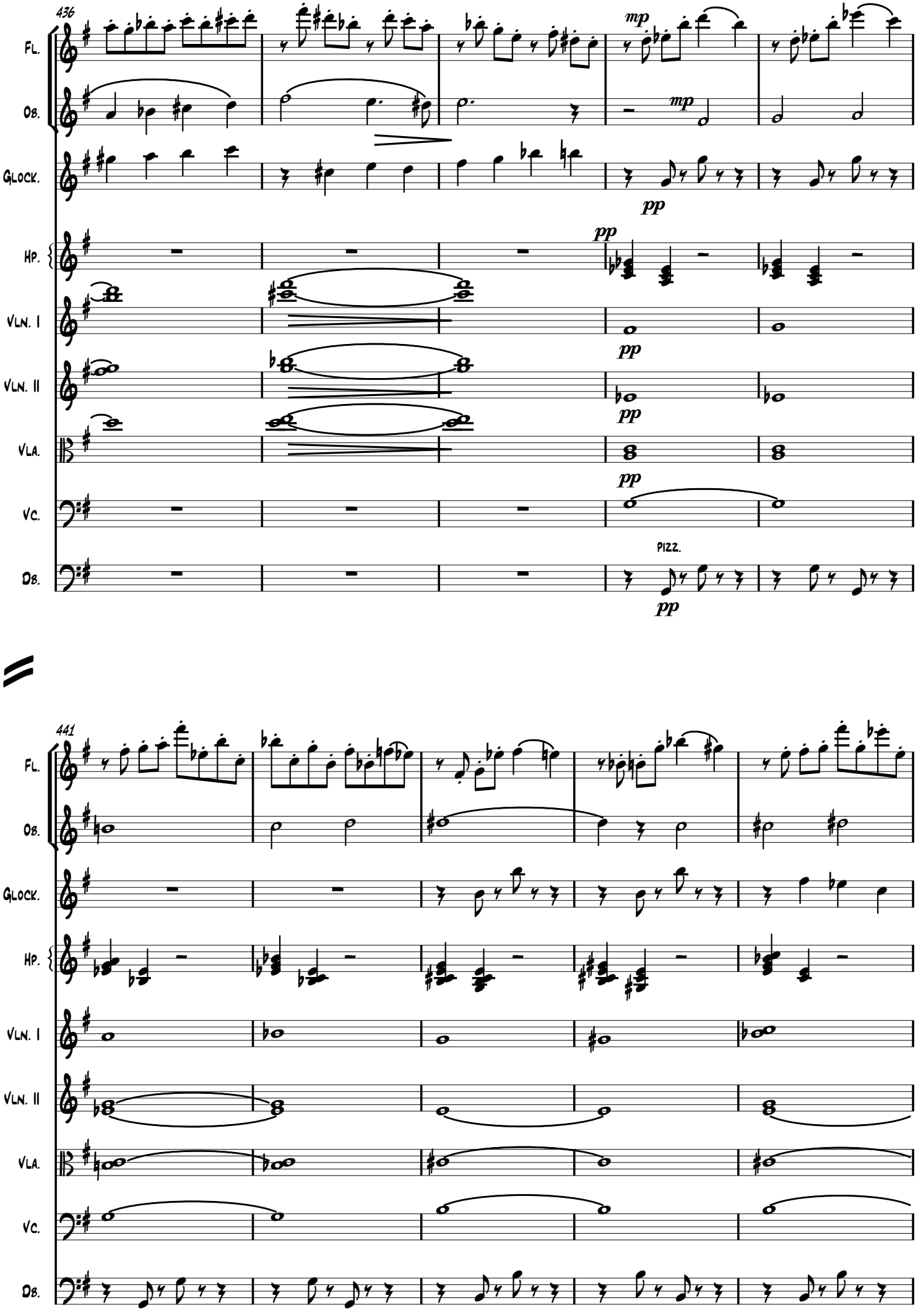
436
Fl.
Ob.
Glock.
Hp.
Vln. I
Vln. II
Vla.
Vc.
Db.
mp
mp
pp
pp
pp
pp
pp
pizz.
441
Fl.
Ob.
Glock.
Hp.
Vln. I
Vln. II
Vla.
Vc.
Db.

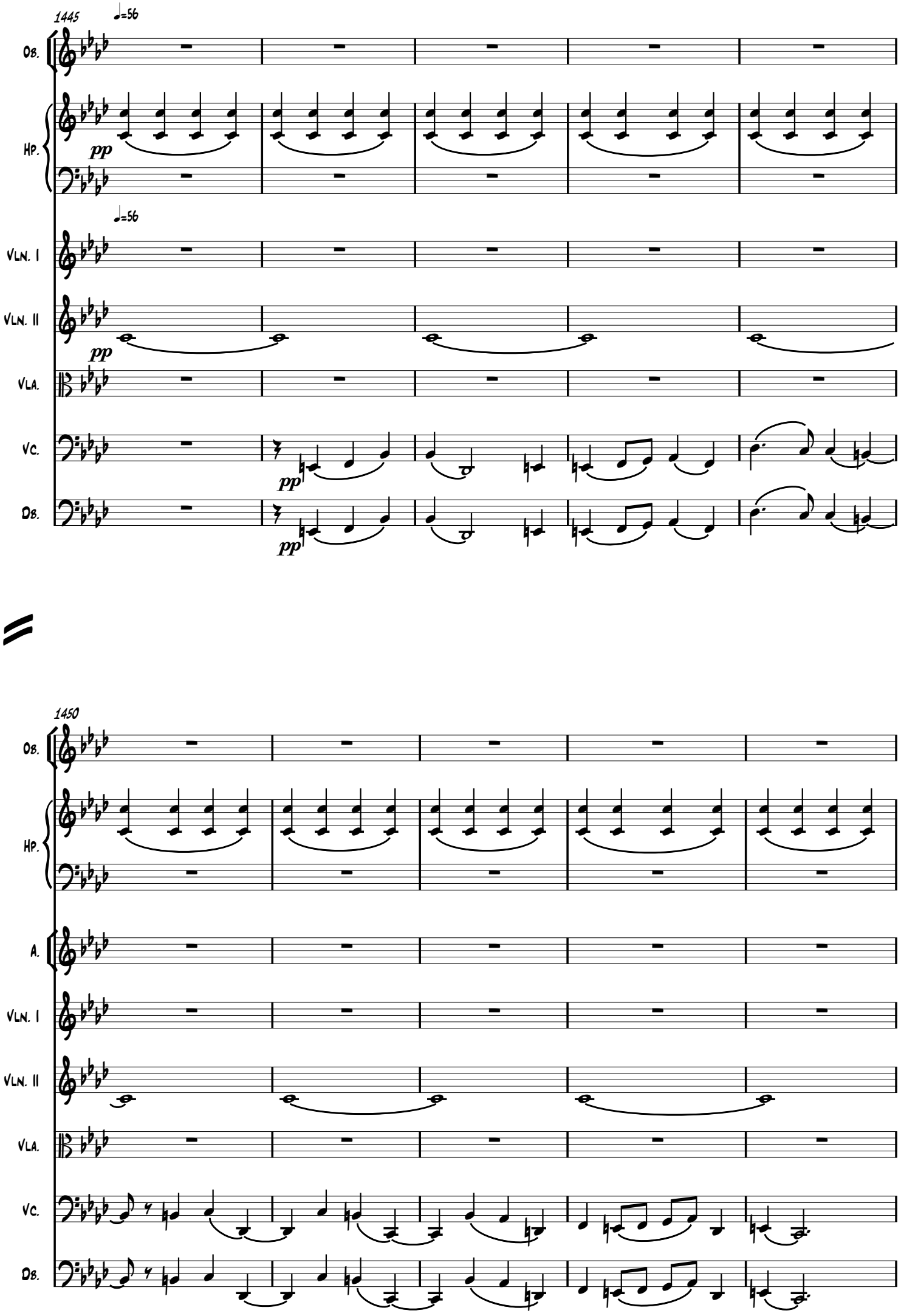
1445
♩=56
Ob.
Hp.
pp
♩=56
Vln. I
Vln. II
pp
Vla.
Vc.
pp
Db.
pp
1450
Ob.
Hp.
A.
Vln. I
Vln. II
Vla.
Vc.
Db.

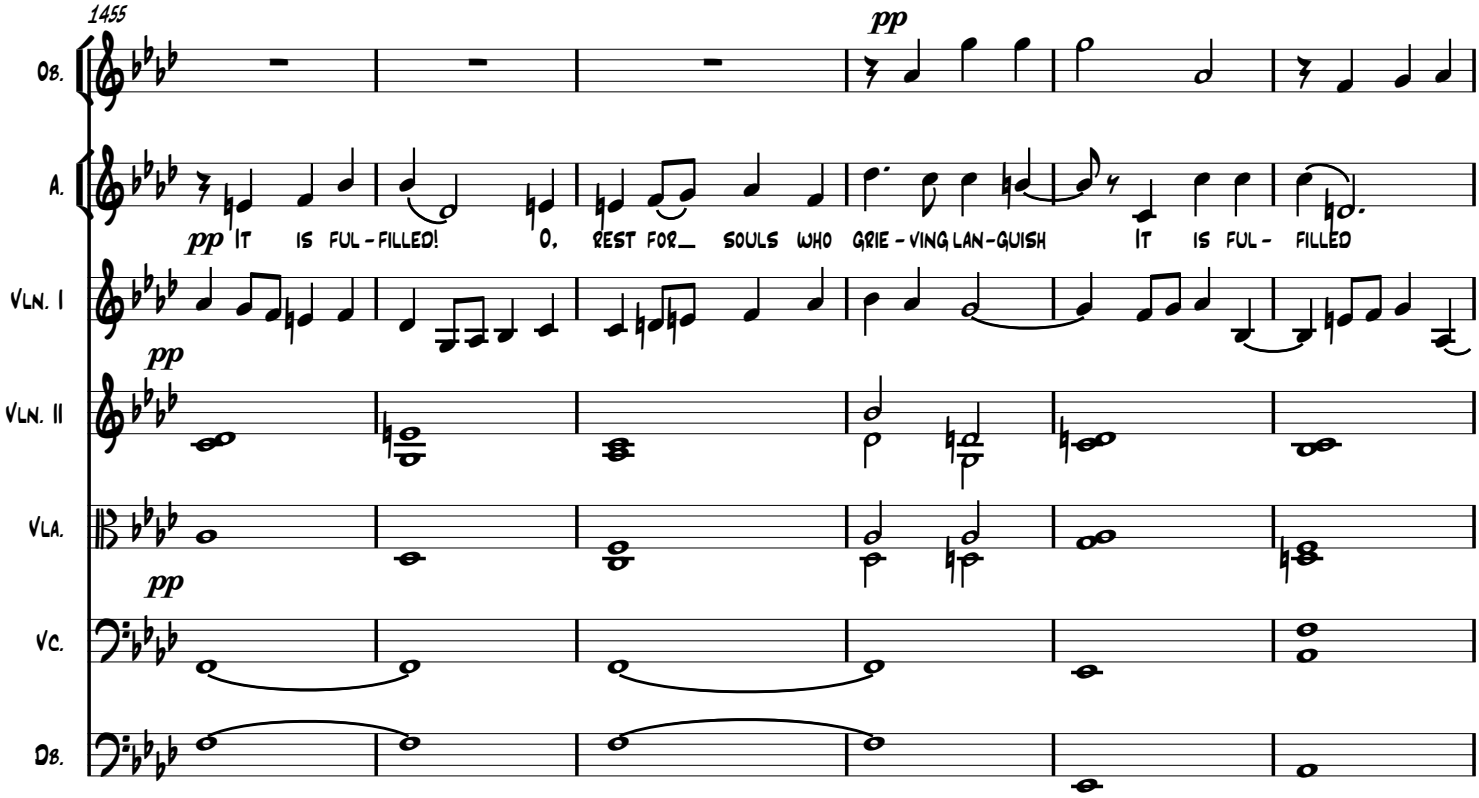
1455
Ob.
A.
Vln. I
Vln. II
Vla.
Vc.
Db.
pp
pp IT IS FUL-FILLED! O, REST FOR SOULS WHO GRIE-VING LAN-GUISH IT IS FUL- FILLED

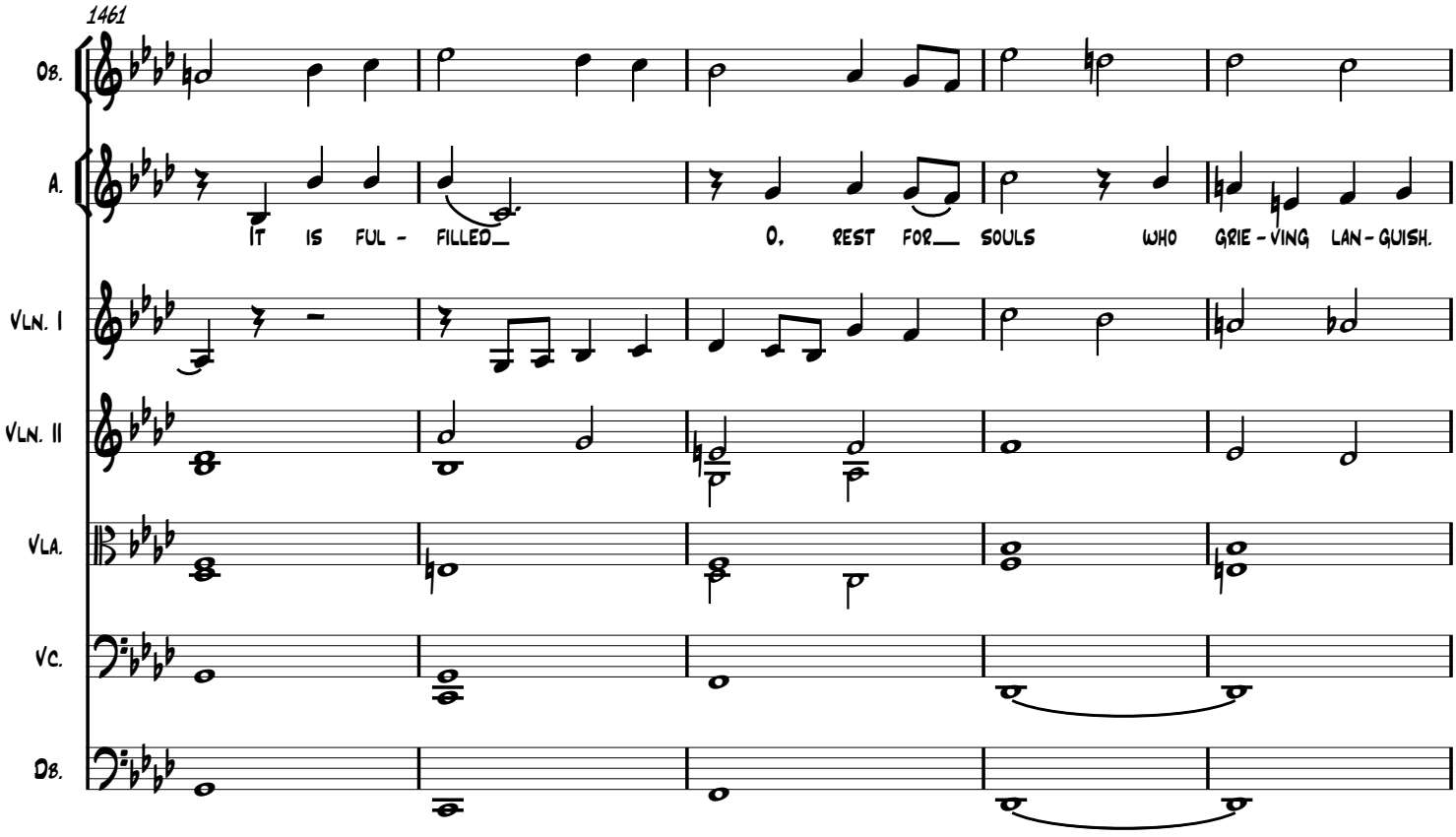
1461
Ob.
A.
Vln. I
Vln. II
Vla.
Vc.
Db.
IT IS FUL - FILLED O, REST FOR SOULS WHO GRIE-VING LAN-GUISH.

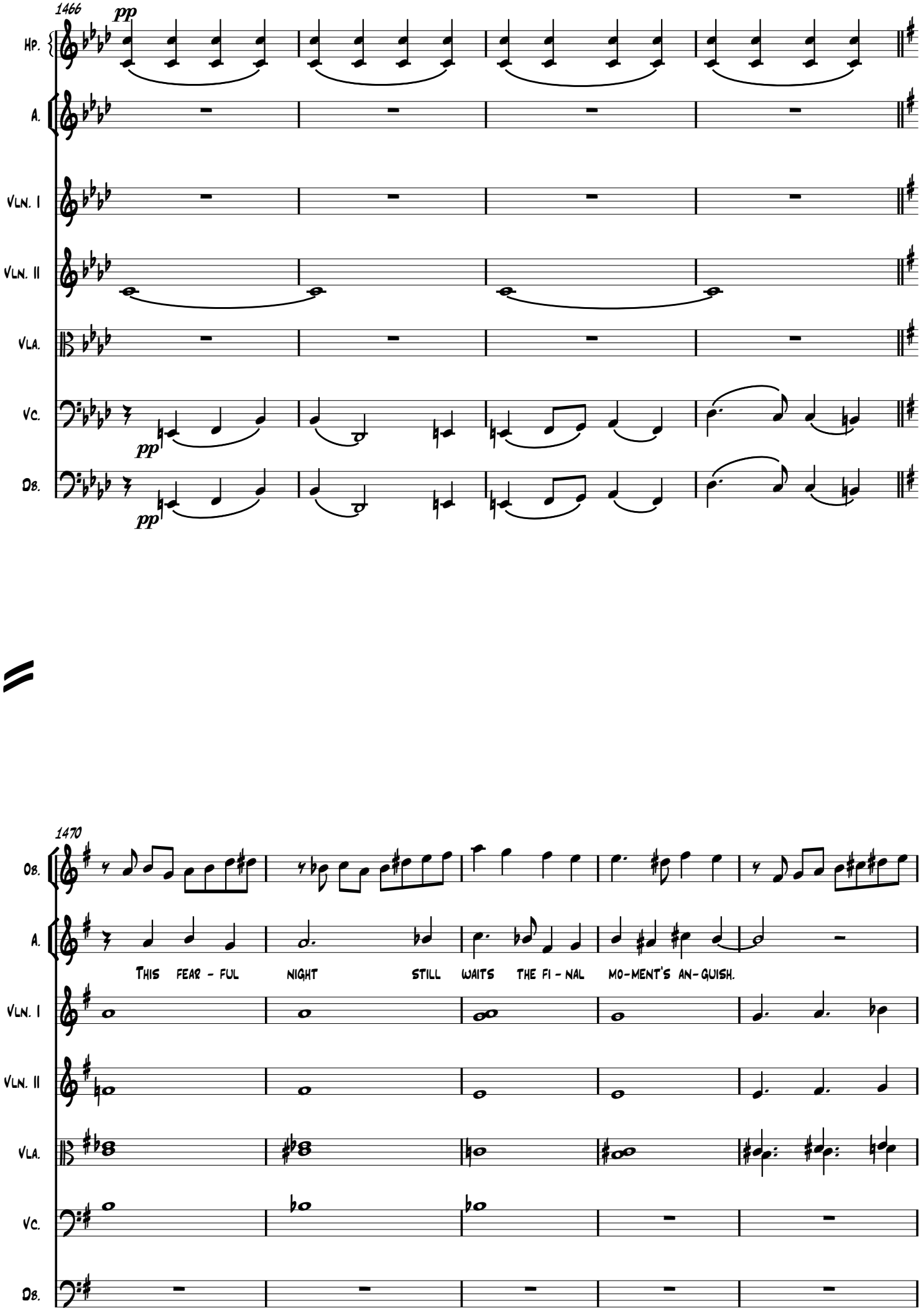
1466
pp
Hp.
A.
Vln. I
Vln. II
Vla.
Vc.
Db.
pp
pp
1470
Ob.
A.
This fear - ful night still waits the fi - nal mo-ment's an-guish.
Vln. I
Vln. II
Vla.
Vc.
Db.